The KALEIDOSCOPE 1927

EX LIBRIS

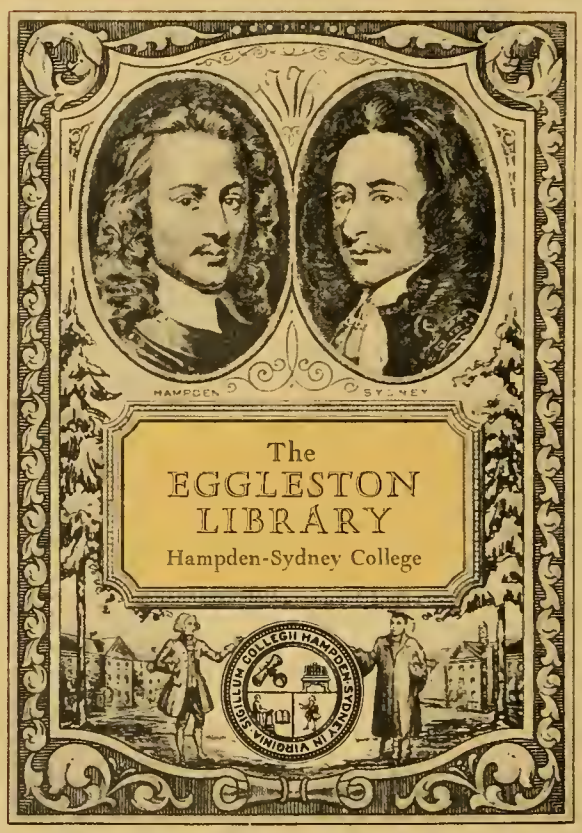
HAMPDEN
SYDNEY
The
EGGLESTON
LIBRARY
Hampden-Sydney College
SIGILLUM COLLEGII HAMPDEN SYDNEY IN VIRGINIA

THE KALEIDOSCOPE

THE YEAR BOOK OF

HAMPDEN-SIDNEY COLLEGE

VOLUME XXXIII

Published by the Students

NINETEEN HUNDRED TWENTY-SEVEN

STONE

COLLEGE LIBRARY
HAMPDEN-SYDNEY, VA.

63453

Digitized by the Internet Archive
in 2011 with funding from
LYRASIS Members and Sloan Foundation

http://www.archive.org/details/kaleidoscope1927hamp

FOREWORD

A CENTURY AND A HALF HAS SEEN THE SONS OF HAMPDEN-SIDNEY BEARING ARMS IN THE BATTLES OF SIX WARS, DISCHARGING WITH HONOR THEIR DUTIES TO GOD AND COUNTRY.

THE THEME OF THIS 1927 KALEIDOSCOPE HAS ITS BIRTH IN THE GLORY OF THEIR VALOR. IT PURPOSES TO PERPETUATE THE MEMORY OF THE HEROISM AND SELF-DENIAL OF OUR COMRADES IN ARMS. IT PURPOSES, AS WE RECALL THE INCIDENTS OF TIMES WHICH TRIED MEN'S SOULS, TO KINDLE ANEW THE FLAME OF PATRIOTISM FOR COUNTRY, AND DEVOTION FOR ALMA MATER. IT PURPOSES TO INSTILL IN OUR HEARTS FOREVER THE SAME SPIRIT WHICH INSPIRED THOSE WHO, WHILE DRINKING AT THE FOUNT OF KNOWLEDGE WITHIN THESE WALLS, YET DARED TO DEMONSTRATE THEMSELVES AS LOYAL SONS AND WORTHY.

IF INCREASED FERVOR AND DEEPER RESPECT FOR OUR ALMA MATER IS RESULTANT THROUGH THE MEDIUM OF THIS THEME OF VALOR, ITS PURPOSE WILL HAVE BEEN ACCOMPLISHED.

K of 1927

C3453

DEDICATION

TO

MISS DELIA ELDRIDGE BROCK

AS AN EXPRESSION OF OUR LOVE AND ADMIRATION AND
THAT WE MAY SHOW IN THIS SMALL WAY OUR
SINCERE APPRECIATION OF HER INNU-
MERABLE KINDNESSES TO US

MISS DELIA ELDRIDGE BROCK

Miss Delia Eldridge Brock

THE relief of human suffering is a high privilege and a noble calling. Even among savage races the "medicine man" has held high place and marked influence. No wonder that the Greeks ranked Æsculapius as a god worthy of temples and of worship, and that the Romans adopted the cult as their own. The work of the nurse as a subsidiary to the efforts of the physician has, also, long been recognized. The rude warriors in the German forests relied upon the assistance of their women to help the wounded in battle and to cheer in life's last struggle.

In modern times, Florence Nightingale may, perhaps, be considered the pioneer in constructive movements for the organized relief of troops in the field, and out of these movements have grown the many agencies of the Red Cross and similar organizations for the amelioration of the condition of suffering humanity and for the systematic training of young women as nurses. It has been said that the luxuries of one generation become the comforts of the next and the necessities of the third. The time was when the sick were nursed only by members of the household and by kind friends and neighbors; but fifty years ago the place and the work of the trained nurse began to assume importance alongside with that of the physician and surgeon; and, as civilization became more complex, the nurse became a necessity and few would now dare to face a serious illness without the aid of this well-nigh indispensable angel of mercy.

At Hampden-Sidney, thanks to a kind Providence and to the remarkable healthfulness of the place, the students for many years seemed to be able to maintain a fair measure of health without a regular college physician and hospital facilities. Finally, however, it became evident that such hit or miss procedure would not do. During the able administration of Dr. Richard McIlwaine the office of college physician was established and was filled by Dr. H. P. Lacy and by Dr. W. M. Holladay. After the death of the latter, Dr. C. M. Clark served as college physician and professor of Biology. When he left us to become a member of the great Mayo Clinic at Rochester, Minn., Dr. Paulus A. Irving consented to assume the duties of medical adviser; and, through his insistence, as one of the first acts of President Eggleston's administration, the old "Thornton House" was purchased—the lower floor of which became the administration offices, and the two upper floors were fitted up as an infirmary for the use of the students needing medical attention.

Dr. Irving selected as nurse in charge Miss Delia E. Brock who has ever since discharged most conscientiously and efficiently the arduous and responsible duties of Hospital Superintendent.

Passing by the matter of dates—a subject upon which the ladies are always justly reticent—it need only be stated that Miss Brock was born at "Rolfeden," the seat of the Irvings near Buckingham Court House, Virginia. She is the youngest child of Professor Henry C. Brock and Mrs. Mary Carter Irving Brock, and has been a resident of "the Hill" since her infancy. Her mother will be remembered by the older alumni; for she was ever the students' friend and dispensed a gracious hospitality for the many years of her residence here before ill-health made it necessary for her to give up active participation in the life of the community in which her force of character, her dignity, and her charm won for her a leading part.

On her mother's side, Miss Brock is descended from distinguished Buckingham families and from others well known in the annals of Virginia. In her veins flows the blood of Archibald Cary, the sage of "Ampthill," not to mention that of the Rolfes with its dash of Indian coming from "My Lady Pocahontas." She has, too, the Eldridge strain—whence came fair women and brave men—crossed on the Irvings, sturdy Scotchmen from Bonshaw Tower in Dumfrieshire, still in the possession of a descendant of the original holder, chief of a Border Clan and comrade of

"Men so well known in Scotland's war
At Falkirk, Methven, and Dunbar."

On her father's side of the house, this young lady claims a rich heritage of scholarship and of literary taste and achievement. Dr. Henry C. Brock—since 1886 a revered professor in Hampden-Sidney College, a gallant cavalryman in the Confederate army, a brilliant student and assistant professor in the University of Virginia, a scholar of wide attainments and varied culture, a gentleman of the old Virginia type, a friend who binds to him as with hoops of steel those who are so fortunate as to win his friendship—is a part of Hampden-Sidney's history. Her uncle, Dr. R. A. Brock, so long secretary of the Virginia Historical Society, has a nation-wide reputation as a research worker, historian, and antiquarian. Her brother, Dr. Henry Irving Brock, as a member of the editorial staff of the *New York Times*, is fully maintaining the reputation of the family for versatile scholarship, while another brother, the Hon. R. K. Brock—lawyer, state senator, man of affairs, public-spirited

citizen, and loyal friend—fills a large place in the life of Hampden-Sidney and of Prince Edward County.

Nursing, too, runs in the family. Miss Brock's only sister, Mrs. H. C. Thornton, trained in St. Luke's Hospital in Richmond, while Miss Brock herself is a product of the Training School at Catawba Sanatorium where she served her apprenticeship under Miss Ewald's practiced eye and guiding hand.

Miss Brock's work at Hampden-Sidney has been of the most useful kind. Handicapped by lack of funds, as are all the agencies here, she has used the means at hand with rare good judgment and has, with Dr. Irving's advice and help, been able to fit up a small but adequately equipped hospital in which the students are well cared for in time of sickness. She has been tireless in her efforts to promote the students' welfare, unsparing—nay, reckless—of her own strength, ministering to the boys with the skill of a specialist and with the solicitude of a friend. And her work is fully appreciated by the under-graduates who feel that it is a rare privilege to have such a wise and sympathetic adviser and at all times delight to accord the love and gratitude to which her conscientious and faithful service give ample title; for under Miss Brock's management the Infirmary is not a lazaretto, a place of gloom above the portals of which are written Dante's mournful words "Leave hope behind all ye who enter here"; but instead an air of cheerfulness prevails and there is no "lack of woman's nursing"; so that the homesick sufferer is sure of the sympathy and loving care of the white-robed superintendent, the warm-hearted "students' friend."

The community, too, is a grateful beneficiary; for Miss Brock takes us all under her professional charge, visits us in time of sickness and trouble, and brings relief and cheer to those in need. "Yea, she reached forth her hands to the needy and in her tongue is the law of kindness."

—W. H. Whiting, Jr.

THE COLLEGE

1 · 7 · 7 · 6

THE IMMORTAL WORDS OF PATRICK HENRY, "LIBERTY OR DEATH," RING THE LENGTH AND BREADTH OF THE AMERICAN COLONIES. A LIBERTY LOVING PEOPLE THREATENED WITH THE CHAINS OF SLAVERY BY THE TYRANT ARE DEFENDING THEIR INALIENABLE RIGHTS WITH LIVES AND FORTUNES. AND HAMPDEN-SIDNEY, BUT A FEW MONTHS OLD, MARCHES AS A UNIT TO WILLIAMSBURG TO REPEL THE THREATENING CORNWALLIS! IN THEIR HEARTS WAS BORN THE SPIRIT WE HAVE COME TO KNOW AND TO LOVE—THE SPIRIT OF HAMPDEN-SIDNEY!

K & 1927

1776
WILLIAMSBURG

MEMORIAL GATE

THE LIBRARY

THE CHURCH

VENABLE HALL

DR. W. W. MOORE

Dr. W. W. Moore

THIS distinguished theologian, teacher, and prince of preachers was born at Charlotte, N. C., June 14, 1857, a descendent on both sides of sterling Scotch-Irish strain. Left an orphan at six years of age he spent his early youth helping to support his widowed mother and his brother and sister. While still but a lad he showed himself to be the possessor of great literary talent and it is related that at the age of fourteen he wrote "Wild West" stories as interesting as any of the "dime novels" of the time.

In 1872 Dr. Moore entered the famous Finley High School at Lenoir, N. C., and from there he entered Davidson College, graduating in 1878 and leaving behind him a lasting memory of his eloquence as a speaker and debater. The following September he was enrolled at Union Theological Seminary, then at Hampden-Sidney, where his untiring spirit and matchless energy in his studies made him facile principem among his classmates. His close attention to his work, however, began to break down his health which was never robust and he was forced to take a rest before going into the active work of preaching the gospel. After two years of active work as pastor and evangelist he was brought back to Union Theological Seminary to become Assistant Instructor in Hebrew. From this time on until his death, June 14, 1926, he remained on the faculty of Union, serving as Assistant Instructor in Hebrew, Professor of Hebrew and Old Testament Literature, Old Testament Lecturer, and President, filling this last office from its creation until just before his death.

While a member of the faculty of the Seminary Dr. Moore, although he first opposed the change, was instrumental in the removal of that institution from Hampden-Sidney to its present location in Richmond. In the removal of the Seminary and the rebuilding on the new site he labored in season and out of season for the building of the greatest institution of its kind in the bounds of the Southern Presbyterian Church in order that men might be trained for preaching and teaching the gospel that he loved so much.

Dr. Moore's life was many sided; like a well cut diamond it had many facets, and each shone brilliantly. As a preacher he excelled in all the traits that make a great preacher. He was a teacher with few, if any, superiors. As a leader he was safe, sane and able, a great executive and administrator. In the social life he shone with a brilliancy of wit and pleasingly edifying conversation that made him the center of an always interested and interesting group. As a friend Dr. Moore was cordial, sympathetic, and helpful as hundreds can testify.

From 1904 until the time of his death Dr. Moore was a member of the Board of Trustees of Hampden-Sidney College and in this capacity he worked unceasingly for the raising of the moral tone and the scholastic standing of the College and in cementing the bonds between this institution and the Seminary.

—THE EDITORS

Board of Trustees

THE PRESIDENT, *Ex Officio*

J. B. BITTINGER, D. D. . . . . Gerrardstown, West Virginia
CHARLES A. BLANTON, M. D. . . . . Richmond, Virginia
J. E. BOOKER, D. D. . . . . Hampden-Sidney, Virginia
W. C. CAMPBELL, D. D. . . . . Roanoke, Virginia
A. B. CARRINGTON, Esq. . . . . Danville, Virginia
P. C. CLARKE, D. D. . . . . Shawsville, Virginia
A. B. DICKINSON, Esq. . . . . Richmond, Virginia
Hon. DON P. HALSEY . . . . . Lynchburg, Virginia
J. NAT HARRISON, Esq. . . . . Petersburg, Virginia
J. E. HEMPHILL, D. D. . . . . Petersburg, Virginia
Hon. H. R. HOUSTON . . . . . Hampton, Virginia
Hon. F. B. HUTTON . . . . . Abingdon, Virginia
PAULUS A. IRVING, M. D. . . . . Farmville, Virginia
JOHN MARTIN . . . . . Halifax, Virginia
F. T. McFADEN, D. D. . . . . Winchester, Virginia
H. W. McLAUGHLIN, D. D. . . . . Richmond, Virginia
J. SCOTT PARRISH, Esq. . . . . Richmond, Virginia
Hon. S. HETH TYLER . . . . . Norfolk, Virginia
W. H. T. SQUIRES, D. D. . . . . Norfolk, Virginia
ERNEST THOMPSON, D. D. . . . . Charleston, West Virginia
Hon. E. LEE TRINKLE . . . . . Roanoke, Virginia
A. L. TYNES, M. D. . . . . Staunton, Virginia
Hon. A. D. WATKINS . . . . . Farmville, Virginia
J. HARRY WHITMORE, D. D. . . . . Covington, Virginia
B. F. WILSON, D. D. . . . . Harrisonburg, Virginia

THE FACULTY

JOSEPH DUPUY EGGLESTON, A. M., LL. D.

President of the College

B Θ Π; Φ B K; O Δ K; A. B., Hampden-Sidney College, 1886; LL. D., Washington and Lee University, 1917; LL. D., Hampden-Sidney College, 1918; Superintendent Schools, Asheville, North Carolina, 1891-1900, and Prince Edward County, Virginia, 1903-1905; Virginia State Superintendent of Public Instruction, 1906-1912; Chief of Field Service in Rural Education, U. S. Bureau of Education, January-July, 1913; President Virginia Polytechnic Institute, 1913-1919; Author (with R. W. Bruere) The Work of the Rural School; Present Position since 1919.

SAMUEL MACON REED, A. B., A. M.

Dean of the College
Professor of Mathematics

O Δ K; X B Φ; A. B., University of South Carolina, 1906; M. A., Columbia University, 1922; Instructor in Greek and Mathematics, Presbyterian High School, Columbia, South Carolina, 1900-1902, 1904-1905; Instructor in History and Mathematics, Roland High School, North Carolina, 1903-1904; Assistant Professor of Mathematics, University of South Carolina, 1905-1906; Instructor in Mathematics and Science, Peacock Military School, San Antonio, Texas, 1908-1909; Headmaster, Donaldson Military School, Fayetteville, North Carolina, 1909-1916; Associate Professor of Greek and Mathematics, Davidson College, 1916-1920; Professor of Mathematics, Hampden-Sidney College, 1922, and Dean, 1923.

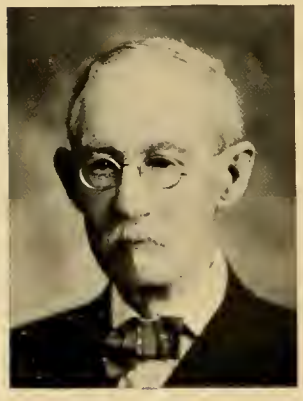

HENRY CLAY BROCK, B. Lit., Lit. D., LL. D.

Professor Emeritus of Greek

Student, Richmond College, 1859-1861; Randolph-Macon College, 1861-1862; University of Virginia, 1869-1872, and B. Lit., 1872; Instructor in Latin, University of Virginia, 1870-1871; Instructor, Kenmore University School, 1872-1879; Instructor, Charlottesville High School, 1879-1881; Master, University School, Charlottesville, 1881-1886; Professor of English and History, Hampden-Sidney College, 1886-1889; Professor of Greek and French, *ibid.*, 1889-1911; Professor of Greek, 1911-1918.

JOHN HAMPDEN CHAMBERLAYNE BAGBY
M. A., M. E., Ph. D.

Professor of Physics and Astronomy

Δ K E; O Δ K; X B Φ; Student, Norwood's University School, Richmond, Virginia; M. A., University of Virginia, 1888, M. E., 1891, and Ph. D., 1894; Teacher, Wallace's University School, Nashville, Tennessee, 1888-1890; Professor of Natural Philosophy, Hampden-Sidney College, 1892-1898, and Professor of Physics and Astronomy, 1898—.

JAMES HENRY CURRY WINSTON, A. B., B. S., Ph. D.

Professor of Chemistry and Geology

Θ X; X B Φ; A. B. and B. S., Hampden-Sidney College, 1894; Graduate Student, University of Virginia, 1894-1895; Professor, Tazewell College, 1895-1896; Graduate Student, Johns Hopkins University, 1896-1899; Acting Professor of Biology, 1917-1920, and Professor of Chemistry and Geology, Hampden-Sidney College, 1899—.

WILLIAM HENRY WHITING, Jr.
A. B., M. A., D. Lit., LL. D.

Professor of Latin

Φ Γ Δ; Σ Υ; A. B., Hampden-Sidney College, 1880; M. A., 1882; LL. D., 1922; D. Lit., Austin College, 1924; Graduate Student, University of Virginia, 1880-1881; Assistant, Prince Edward Academy, 1881-1886; Assistant, University School, Nashville, Tennessee, 1886-1888; Principal, Clay Hill Academy, Millwood, Virginia, 1888-1902 and 1905-1906; Professor of Latin and German, Hampden-Sidney College, 1902-1905 and 1906-1911; Professor of Latin and Spanish, 1918-1922; Professor of Latin, 1911-1918 and 1922—.

ASA DUPUY WATKINS, A. B., B. D., D. D.

Professor of English

Π Κ Λ; Σ Υ; A. B., Hampden-Sidney College, 1894; Instructor in English, Hoge Academy, 1895-1896; Principal, South Boston High School, 1896-1899; Student in English and A. B., Harvard University, 1899-1900; B. D., Union Theological Seminary, 1903; Professor of Bible, King College, 1907-1911; Instructor in Bible Courses, Wofford College, 1913-1914; Professor of English, Hampden-Sidney College, 1918—.

JAMES BUCKNER MASSEY, A. B., B. D., D. D.

Professor of English Bible

A. B., University of North Carolina, 1900; B. D., Union Theological Seminary, Virginia, 1903, and Moses D. Hoge Fellow, 1903-1904; D. D., Washington and Lee University, 1920; Student, Summer Session, Columbia University, 1920; Professor of Bible, Philosophy and Psychology, Hampden-Sidney College, 1919-1923, and Professor of English Bible, 1923—.

HINTON BAXTER OVERCASH, B. S., M. A.

Professor of Biology

Χ Β Φ; B. S., Davidson College, 1915; M. A., Columbia University, 1925; Professor of Mathematics and Science, Catawba College, 1915-1917; Student, Summer Session, University of Virginia, 1917; Adjunct Professor of Biology, Davidson College, 1917-1918; U. S. Army, 1918-1919; Professor of Mathematics and Science, Palmer College, 1919-1920; Professor of Biology and Chemistry, Catawba College, 1920-1922; Graduate Student, Summer Sessions, Columbia University, 1921, 1922, 1923, 1924; Professor of Biology, Hampden-Sidney College, 1922—.

DENISON MAURICE ALLAN, A. B., M. A., Ph. D.

Professor of Philosophy and Psychology

Φ Σ E; Σ Υ; T K A; B. A. and M. A., Hampden-Sidney College, 1916; Instructor in Science, Charlottesville High School, 1916-1918; Graduate Student, University of Virginia, 1916-1917; U. S. Army, 1918; Instructor in Science, High School, Lonaconing, Md., 1919-1920; Acting Professor of French and German, Hampden-Sidney College, 1920-1921; Student, Columbia University, Summer Sessions, 1919, 1920, 1924; Graduate Student, Harvard University, 1921-1923; M. A., Harvard University, 1922, and Ph. D., 1925; Present Position since 1923.

DAVID COOPER WILSON, A. B., M. A.

Professor of Greek and German

Θ K N; Φ B K; O Δ K; A. B., Princeton University, 1904, and M. A., 1910; Professor of Greek, Whitworth College, 1904-1906; Professor of Greek, Tarkio College, 1911-1912; Professor of Latin, Sterling College, 1913-1914; Associate Headmaster and Principal, Moran School for Boys, Seattle, Washington, 1914-1922; Graduate Student Assistant in History, Johns Hopkins University, 1922-1923; Graduate Student, University of Michigan, 1924-1925; Professor of Greek and German, Hampden-Sidney College since 1923.

FREEMAN HANSFORD HART, A. B., M. A.

Professor of History and Economics

Π Γ M; Σ Υ; A. B., Washington and Lee University, 1912; M. A., 1917; M. A., Harvard University, 1922; American Expeditionary Forces, 1917-1919; Master of History, Noble and Greenough School, Boston, 1921-1923; Professor of History, Washington College, Chestertown, Maryland, 1923-1925; Virginia Historical Society; Present Position since 1925.

JOHN GRIFFITH ROBERTS, A. B., A. M.

Professor of French

Φ K Σ; Σ Υ; A. B., Randolph-Macon College, 1922; A. M., Harvard University, 1925; Instructor in French, Randolph-Macon College, 1921-1922; Student, Summer Sessions, French School, Middlebury College, 1921, 1922, 1923; Teacher of French and Latin, Woodland School, Phoenicia, N. Y., 1922-1924; Student, Summer Session, Universite de Nancy, France, 1925; Professor of French, Hampden-Sidney College, 1925—.

MAYO SCOTT NININGER, B. S.

Professor of Spanish

Σ Π Υ; B. S., University of Virginia, 1925; Student, Summer Session, La Progresiva College, Cuba, 1925; Professor of Spanish, Hampden-Sidney College, 1925—.

BURTON McKINLEY WIDENER, B. S.

Assistant Professor of Mathematics

Φ K Φ; B. S., Virginia Polytechnic Institute, 1925; Instructor in Mathematics, Virginia Polytechnic Institute, 1924-1925; Assistant Professor of Mathematics, Hampden-Sidney College, 1925—.

CLASSES

1 · 8 · 1 · 2

AGAIN THE SILVER NOTES OF HEROIC BUGLES SUMMON OUR COUNTRYMEN. THE TRANSGRESSOR IS UPON US THREATENING TO SAP THE LIFE BLOOD OF THE YOUTHFUL NATION—ITS COMMERCE. "FREEDOM OF THE SEAS" IS THE SLOGAN AND AGAIN THE SPIRIT OF HAMPDEN-SIDNEY ARISES AND MAKES ITSELF MANIFEST AT BOTTOM'S BRIDGE, NEW ORLEANS, WITH HARRISON AT TIPPECANOE, WITH PERRY ON THE LAWRENCE! BRAVE HEARTS AND INSPIRED WITH A COURAGE, BEAUTIFULLY TOLD IN LAWRENCE'S LAST WORDS, "DON'T GIVE UP THE SHIP"!

K & 1927

1812
NEW ORLEANS

SENIORS
THE WORLD
1927
DIPLOMA
EAST STREET

The Senior Class

OFFICERS

WILLIAM CAHILL RICHARDSON . . . . . *President*
ALFRED ASHTON ADKINS, Jr. . . . . *Vice President*
WILLIAM PATTON WILLIAMS . . . . . *Secretary-Treasurer*
ROBERT HOWELL GROVER . . . . . *Historian*

STUDENT COUNCIL REPRESENTATIVES

ROBERT HOWELL GROVER
EDWARD THEODORIC MABEN
WILLIAM ANDERSON CRAWFORD, Jr.

ALFRED ASHTON ADKINS, Jr.

Richmond, Virginia

Π K A; O Δ K; Φ; "Π"

PHILANTHROPIC LITERARY SOCIETY

German Club; Jongleurs, and Chairman Minstrel Committee (3); Monogram Club, and Vice President (3); President Sophomore Class; Vice President Senior Class; Pan-Hellenic Council (3, 4); Varsity Football (1, 2, 3, 4), and Captain (4); Varsity Basketball (1, 3, 4), and Captain (4); Varsity Track (1, 3); Varsity Baseball (1, 3, 4).

"SPRITTER"

As a leader in almost every branch of student activity, "Spritter" has proven himself an invaluable element to the school. In four branches of sport he has been an outstanding star and as captain of two, the most successful leader that has ever trod the gridiron or dribbled down the basketball floor at Hampden-Sidney. A live wire clean through, doing nothing in a half-hearted way but always acting with a whole heart, possessed of an indomitable spirit and a determination to win—is there any wonder at his success? Your place will be hard to fill, "Spritter," but we know that Hampden-Sidney has given to the world a leader and a man.

RIDLEY HARRIS ALEXANDER
Nashville, Tennessee
K Σ; Φ; "II"

UNION LITERARY SOCIETY

Monogram Club; Varsity Tennis (2); Varsity Track (1); Assistant Cheer Leader (2); Head Cheer Leader (3); Assistant Business Manager (2), Athletic Editor (3), and Associate Editor (4), *The Kaleidoscope;* Reportorial Staff (2), and Assistant Business Manager (3), *The Hampden-Sidney Tiger;* Intersociety Debater (1); Assistant Manager College Shop (3); Pan-Hellenic Council (3, 4); President Pan-Hellenic Council (4).

"RIDLEY"

In his four years of school Ridley has been one of the live wires on the campus and perhaps the most versatile man in school. Talented, shrewd, likeable and always ready to help wherever there is need he is a handy man to have around. He has engaged in almost every phase of student activity and has made better than a mediocre showing in all. We will never forget him as the most graceful and original cheer leader that has ever cheered the Tiger teams to victory. Yet he has never seemed busy or worried, taking things as he found them, ready to lead and not drive. Sincerity and unselfishness have marked his every act and with his loss we know that we have added a worthy name to the long list of alumni.

DRURY BRANCH ARMISTEAD

Farmville, Virginia

Φ Σ E; X B Φ

PHILANTHROPIC LITERARY SOCIETY

Student Assistant in Chemistry (3, 4); Student Assistant in Biology (4).

"BRANCH"

"And still they gazed, and still their wonder grew,
That one small head could carry all he knew."

In his four years among the historic oaks of his Alma Mater Branch has been the highest authority in any disputes or problems in Chemistry or Biology, his honors in these subjects having won for him the position of instructor in both of them. And the wonder is how he did this without going through the process of being a grind. There is only one answer and that is—he is just naturally brilliant.

Every Tiger knows Branch to be a true friend—a friend in need—and the true type of the Hampden-Sidney gentleman.

JOHN RUSSELL BRINSER

Richmond, Virginia

Θ X; Θ Δ K; 7½; "II"

PHILANTHROPIC LITERARY SOCIETY

German Club; Jongleurs; President Vigilance Committee (2, 3); Varsity Football Squad (1); Varsity Football (2, 3, 4); Varsity Baseball (1, 2, 3, 4), and Captain (3, 4); Monogram Club, and President (3); Vice President Athletic Council (3); Student Representative to Athletic Association (4); President Junior Class; Pan-Hellenic Council (4).

"MIKE"

Space does not permit us to say the half that could be said about "Mike." You need only glance at the long list of honors above to see in what esteem and respect he is held by his fellow students. But whatever may be said of him he is one of the few leaders of men. His never-say-die spirit has enabled him to climb the ladder of success; his winsome personality has drawn all classes of students to him; and his broadmindedness has won for him the deepest respect and admiration of all. Next year he will be missed on the athletic field, in the class room and in college activities, but most of all as a true and loyal friend.

WILLIAM ANDERSON CRAWFORD, Jr.

Staunton, Virginia

Θ K N

UNION LITERARY SOCIETY

Jongleurs; Treasurer (3), and President (4), Ministerial Association; Student Council (4).

"BILL"

"Bill" says little, thinks much, and plugs on. Admiration is the one and only word that expresses the sentiment of the student body toward him. He has never won for himself a great name in athletics but he has always been a most loyal supporter. For three years he has spent his untiring efforts on Death Valley, giving the best that he has in him and never giving up. On the campus his attainments are noteworthy and his rank as a student high. There can be no doubt that success awaits one with so zealous a determination and such an unconquerable spirit.

BURTON DeFORD DECHERT, Jr.

Richmond, Virginia

K Σ; Σ Υ; T K A

UNION LITERARY SOCIETY

German Club; Jongleurs, and Property Manager (2); Freshman Declaimer's Medal (1); Departmental Editor (2, 3), *The Hampden-Sidney Tiger;* Assistant Editor (3), *The Hampden-Sidney Magazine;* Varsity Tennis Squad (2); Intercollegiate Debater (2, 3).

"BURTON"

From the first day that Burton entered the ivy-clad walls of his Alma Mater he was recognized as the possessor of the keenest of minds and of great literary ability. After he had looked over the place, he decided that there wasn't enough taught here to occupy his time for four years so he went to work and graduated in three. However, his work was still so easy for him that he turned his attention to activities and as a member of the tennis and debating teams, as orator and writer he has been at the front of all phases of activity. Still all these are but of secondary importance to him for social life is his forte and no one is better known or liked by the "calic" at the State Teachers College.

ALFRED KELLEY DUDLEY

Richmond, Virginia

Π K A; O Δ K; T K A; "Π"

PHILANTHROPIC LITERARY SOCIETY

Jongleurs; Secretary-Treasurer Freshman Class; Secretary-Treasurer Sophomore Class; Y. M. C. A. Cabinet (3), and President (4); Secretary-Treasurer (3), and Vice President (4), Pan-Hellenic Council; Business Manager (3), and President (4), Jongleurs; Varsity Football (2, 3, 4), and Captain (3); Varsity Track (1, 3); Intercollegiate Debater (2, 3); Advisory Council (3), and President (4), Monogram Club; Manager College Shop (4); Reportorial Staff (2), Assistant Editor (3), and Associate Editor (4), *The Hampden-Sidney Tiger*.

"DICKIE"

An unusual capacity for hard work and his matchless energy have carved for Dickie a niche in the Hall of Fame. Few men have ever done more in their stay at college than he has done, and we can think of no activity that he has not engaged in. Modest and unassuming, he could boast, should he choose, of the most wonderful record of any collegiate football player of the same small stature. In addition, as an orator he is fluent, as a debater, able, and as a man, flawless. Bold in expressing his thoughts, generous and broadminded, it is with the deepest regret that we lose him. May he keep and enlarge these qualities as he goes to enter his Master's service.

JOHN GRAHAM GOODMAN
Buena Vista, Virginia
UNION LITERARY SOCIETY
Secretary, Union Literary Society (3); Track Squad (3).

"JOHN"

John came to us from the metropolis of Buena Vista and has gone far towards putting it on the map. For few have come to us quieter, more unassuming, more studious, or more likeable than John. True to the school's traditions, true to his friends, true to himself, he has quietly stolen into the hearts of all. The friend of all, he will be universally missed next year, for in some way he has become part of the atmosphere and environment of the school. Yes, he will be missed next year but we know that we have released to the world a "Goodman."

ROBERT HOWELL GROVER

Norfolk, Virginia

Θ X; "H"

UNION LITERARY SOCIETY

Secretary (2), Vice President (3), and President (4), Union Literary Society; Varsity Tennis (2, 3, 4), and Captain (3, 4); Art Editor (4), *The Hampden-Sidney Magazine;* Chairman Y. M. C. A. Reading Room Committee (3), and Secretary (4); Student Council (3, 4), and President (4); Historian Senior Class; Jongleurs.

"BOB"

A friend of all, an enemy of none, "Bob" has drunk deep of the cup of friendship and success during his college career. Single handed, he has reached the position that few men are destined to attain. He has not participated in one but in many branches of activities.

As captain of the 1926 tennis team, as president of the Student Council, and as president of the Union Literary Society he acquitted himself with honor. We cannot help but admire him for his fine spirit, loyalty to friends, and unselfish attitude towards his fellow students. In him we see a gentleman of the highest type, a friend of untold worth, and we shall ever cherish those precious moments spent with him.

CLARENCE RUDOLPH HAMRICK

Mount Solon, Virginia

PHILANTHROPIC LITERARY SOCIETY

Auditor Student Club (4); Vice President Philanthropic Literary Society (4).

"CLARENCE"

As we approach the end of our college year it is not without regret for the end of each takes from our midst some whom we have come to love. Hamrick will be one of those whom we will miss most. In his four years he has established himself in our affections and we have come to place in him unbounded confidence and trust. As a man of business he has safely piloted one of the hardest organizations through, and under his leadership it has prospered more than ever before. His dry wit, pleasant greeting, and sympathetic nature have made him an invaluable element in all bull-sessions and it is with the deepest regret that we lose, but we know that we have given to the world a man's man.

RIVES ARCHER HARDY

Blackstone, Virginia

K A; O Δ K; Σ Υ; Φ; 7½; Σ; 13; "H"

PHILANTHROPIC LITERARY SOCIETY

German Club; Secretary (3), and President (3), Philanthropic Literary Society; Student Council (2); Vice President, and Secretary Sophomore Class; Secretary-Treasurer Junior Class; Pan-Hellenic Council (3, 4), and Secretary-Treasurer (4); Varsity Football Squad (3); Varsity Baseball Squad (3); Monogram Club; Assistant Editor (3), and Editor-in-Chief (4), *The Hampden-Sidney Tiger;* Junior Orator at Intermediate celebrations (3).

"ARCHIE"

Precious articles are said to come in small packages, and "Runt" is no exception to this rule. He just never seemed to grow up either in height or disposition, so to-day we find him the same cheerful, triflin' boy that he was when he first entered college as a Freshman. We do not mean, however, that he has wasted his time or that he lacks the qualities that go to make a real man. On the contrary as his long list of honors shows, he has worked and worked hard in his classes, as a member of the staff and editor of the *Tiger*, and on the athletic field, where, as quarterback, although handicapped by his size, he has shown a clear head, excellent generalship and always the old fight.

TILDEN ANDREW HARRISON, Jr.

Richmond, Virginia

Φ Σ E; T K A; Σ Υ

UNION LITERARY SOCIETY

President Union Literary Society (3); Secretary (2), and Vice President (3), Ministerial Association; Y. M. C. A. Cabinet (3); Historian, Freshman Class; Assistant Editor, *The Hampden-Sidney Tiger* (3); Intercollegiate Debater (2, 3); Debate Council (3); Student Assistant in English (3).

"TILDEN"

Here is another of Hampden-Sidney's sons who has won his degree in three years. Had he done nothing else this would have been no mean accomplishment, but this is only a small part of his work. As president of the Union Literary Society he has reached the peak of literary attainment. As a member of the Y. M. C. A. Cabinet his work always has been towards helping others with no thought of what it might cost him. True, honest, sincere, unselfish, likeable, he stands forth as a straightforward Christian gentleman in any crowd. Of the future of such a man we have no fear.

LEWIS HOLLADAY, Jr.

Orange, Virginia

X Φ; "H"; 13

PHILANTHROPIC LITERARY SOCIETY

German Club; Varsity Track (2), and Captain-Elect (3); Clerk in College Shop (3); Member of Advisory Council of Monogram Club (3); Reserve Baseball Team (4); Varsity Football Squad (5).

"LEWIS"

Here we have the original ladies' man of the campus. Some way or other Lewis wins them all and seems to have no protection himself against the wiles and smiles of the fair damsels. But he does not only concern himself with them for track and football take an important place in his life and it has been a long time since another man has shown as much speed on the cinder path. It is not for everyone to share Lewis's friendship but those on whom he has bestowed it have found him a staunch friend. May you progress as fast in the world as you have on the track and with the fair sex.

WILLIAM DABNEY JARMAN

Farmville, Virginia

X Φ; Ο Δ Κ; Χ Β Φ; Σ; Φ; 7½; Β; "Η"

UNION LITERARY SOCIETY

President (3), and Manager (4), German Club; Manager (2), and Property Manager (4), Jongleurs; Assistant Manager (3), and Manager (4), Football; Manuscript Editor (3), and Faculty and Fraternity Editor (4), *The Kaleidoscope;* Pan-Hellenic Council (4); Student Assistant in Biology (3); Monogram Club.

"DABNEY"

Dabney is a man whom to know is to like, and the better you know him, the more you will be attracted by him. Quiet and dignified, yet bubbling over with wit and humor, he is the kind of a man who makes an excellent friend. He wears well. But Dabney is far from the kind of person who spends all his time making friends. In all the branches of campus activity we find him actively interested. Determined and willing to work, talented and persevering, nothing that he attempts to do is done in a half-hearted way but in the best way possible. The success of *The Kaleidoscope* and German Club have been largely due to his untiring efforts and it was in a large measure his competent management that made the great football team of this season possible. His place will be vacant a long time before it finds another capable of filling it.

WILLIAM HAROLD JENNINGS

Madisonville, Virginia

X B Φ

PHILANTHROPIC LITERARY SOCIETY

"PUSS"

For true, straightforward manhood "Puss" has few equals. He is one man who could be trusted and depended upon at any time and anywhere. Quiet, whence his name, and endowed with a likeable disposition, he is the kind of a man who makes up the backbone of any good student body. He is truly a hard worker; and this, with his earnestness, determination, and brilliancy gives an unbeatable combination. Besides, "Puss" possesses an unlimited store of dry wit and a sense of humor that endures through all his troubles. In the class room his work has won for him the admiration and commendation of both professors and fellow-students and we can only expect success in the fullest measure to await such a man.

GEORGE WILLIAM JONES

Chatham, Virginia

Θ X; Φ; 13; "II"

UNION LITERARY SOCIETY

German Club; Varsity Track Squad (3), and Varsity Track (4); Monogram Club.

"SNOOPY"

"Snoopy" has one of the most attractive personalities in college. You cannot help liking and admiring him, with his ready wit, pleasant disposition, and happy laugh. Never does he seem worried or in a bad humor for he takes things as they come and never complains. On the athletic field he has won for himself the coveted "H" as a broad-jumper and in all branches of sport we find him an enthusiastic player and a man to be depended upon. Although he never seems to worry his head over the wiles and smiles of the fair sex, he is a favorite with all. As a student he relies on his natural resourcefulness coupled with some hard study and it is very seldom that he fails to make the grade.

FRANK ELLIOTT KINZER

Bedford, Virginia

Π K A

PHILANTHROPIC LITERARY SOCIETY

German Club; Jongleurs; Vigilance Committee (2).

"FRANK"

There are some men who can always see the humorous side of everything and Frank is one of these. No matter what happens you can always expect Kinzer to get a joke going. He is, without a shadow of a doubt, one of the most popular men in school. His acquaintances are his friends; to know him is to love him. However, he is not only likeable; he is competent and a hard worker and has amply demonstrated his ability to accomplish things. Undoubtedly, he is the most original humorist in college and some of his tales would make the renowned Baron Munchausen blush for shame. His wit has added much to the college life and the loss will be irreparable when the unbeatable combination of Kinzer and Strader is dissolved.

EDWARD THEODORIC MABEN

Blackstone, Virginia

K Σ; X B Φ; "II"

UNION LITERARY SOCIETY

German Club, and Leader (4); Student Council (4); Assistant Manager (3), and Manager (4), Baseball; Assistant Business Manager (3), and Business Manager (4), *The Kaleidoscope;* Circulation Manager (3), and Assistant Business Manager (4), *The Hampden-Sidney Tiger;* Treasurer, Union Literary Society (3).

"THE"

"The" is the kind of man to whom positions of responsibility and hard work fall and as yet he has never failed in accomplishing any of them. How he can do all that he does and never seem worried or overworked has always been a mystery to us. Not only is he manager of the baseball team, an officer in the German Club, a member of the Student Council and Tiger Staff but also it is mainly due to his efforts that the financial end of this edition of *The Kaleidoscope* has been brought to a successful conclusion. With his business ability, capacity and willingness for hard work, and power to lead men, we feel confident that only success can await him.

ISAAC McNEEL
Hillsboro, West Virginia
Θ K N
PHILANTHROPIC LITERARY SOCIETY

"IKEY"

To go to Farmville and not see "Ikey" would be like going to some strange city. In his four years here we doubt if he has missed a day in town. Yet this has not kept him from making all his work for it takes a sly professor to catch him napping. Only a man with the brightest of minds is able to enjoy life to the full and yet keep up with his work as he has done. He is possessed of a happy-go-lucky, devil-may-care disposition and no one ever catches him out of humor when things which concern himself go wrong. "Ikey," if you can make as great a success in the world and have as many friends as you have at Hampden-Sidney, you should always be a happy man.

JAMES LeGRANDE MOORE
Prospect, Virginia
X B Φ
PHILANTHROPIC LITERARY SOCIETY

"JIM"

Four long years ago Jim came to us and no one has ever been received more quietly or has ever come to be more generally liked. From the first he exhibited those qualities that go to make up a likeable, dependable, unassuming character, and are the marks of a true man. Studious and yet no grind, quiet and reserved, yet not timid, generous and sincere, he has made every man with whom he has associated his friend for life. If we would sum up his character in a few words we would say—a true friend, a courteous gentleman, a man. Jim, it will be hard to lose you but we will never forget you.

ROBERT LEE NANCE

Bedford, Virginia

K Σ; X B Φ; "II"

PHILANTHROPIC LITERARY SOCIETY

Assistant Manager (3), and President (4), German Club; Varsity Football Squad (1); Varsity Football (3, 4); Varsity Track Squad (2); Varsity Track (3, 4), and Captain (4); Vice President Student Body (3); Vigilance Committee (3, 4), and President (4).

"HEFF"

It was not until the beginning of "Heff's" Sophomore year that he began to take his rightful place as a leader on the campus but in the next two years he made up for all the time lost. In football he developed into a hard-working, dependable player and his wonderful playing in the Richmond game, when he turned the seeming defeat to victory, will never be forgotten. As captain of the track team he has been a worthy leader, bringing honor to himself and inspiring the whole team. In addition, no social function is complete without his presence. In all, he is a rare combination of abilities and his unique personality, coupled with his ready wit and general likeableness, has made him one of the most popular men on the campus.

WARD MARSTON PALMER

Saluda, Virginia

K A; X B Φ; 7½; "H"; 13

PHILANTHROPIC LITERARY SOCIETY

German Club; Jongleurs; Vice President Athletic Association (3); Vice President Junior Class; Student Council (3, 4), and Vice President (4); Vigilance Committee (3, 4); Monogram Club, and Secretary (5); Varsity Football (4, 5); Varsity Baseball (2, 4); Pan-Hellenic Council (5).

"SQUAT"

No man in the student body is held in greater liking and respect than this little, bow-legged fellow from the metropolis of Saluda. On the athletic field none is better known as a player on the football and baseball teams, for "Squat" is one of the outstanding figures, giving all that he has and fighting to the last minute with his characteristic, never-say-die spirit. His honors have never turned his head and he is always cheerful and unassuming, ready to help lead and never to drive. With his cheerfulness and readiness for a joke "Squat" numbers his friends by the score.

CUTHBERT SYDNOR PETTIT

Blackstone, Virginia

PHILANTHROPIC LITERARY SOCIETY

Jongleurs; Secretary, Philanthropic Literary Society (4).

"PETITE"

With a peculiar interest we have watched "little" Pettit throughout his college course. Seemingly, with the ease of an old arm-chair and as quietly as a feather he has moved about the campus, wending his way slowly but surely into the hearts of his college companions. Aside from his many duties, he always finds time for the pleasures of the campus life and a long chat with his intimate friends. Once a friend, always a friend. All Tigerdom wishes him the best of luck in whatever work he may choose for life's occupation.

JOHN MONTGOMERY PRESTON, IV

Grottoes, Virginia

"JI"

UNION LITERARY SOCIETY

Freshman Declaimer's Medal (1); Junior Essayist Medal (3); Assistant Manager (3), and Manager (4), Tennis; Chairman, Devotional Committee, Y. M. C. A. (3), and Chairman, Social Committee, Y. M. C. A. (4); Student Instructor in Biology (4); Marshall at Intermediates (1).

"JOHN M."

John is one of the original "collegiates." Who can ever forget him in his little cut-down Ford, painted in a new color every week, as he runs to Farmville to give the girls a treat? Talented and full of artistic gifts, he has been the outstanding artist on the campus for four years and it was by his invaluable service that the annuals were filled with striking works of art. Being an artist he also possesses some of the temperament of one but this only makes him more likeable and interesting. Original, full of life and spirit, an agreeable companion and a true friend, his presence is sure to be missed.

CHARLES LARUS REED

Richmond, Virginia

K Σ; Φ; "Π"

UNION LITERARY SOCIETY

German Club; Jongleurs; Treasurer, Union Literary Society (2); Student Council (3); Y. M. C. A. Cabinet (3); Varsity Track Squad (2), and Varsity Track (3); Varsity Football Squad (3); Monogram Club.

"ABIE"

There is something about "Abie's" personality which encourages friendship. Perhaps it is his free-heartedness and unselfishness. Whatever it is we know that all are his friends and that he has not one enemy. "Abie" is not the most talented man in college but this has not kept him from achieving success, for by hard work, perseverance, and grit he has made a mark for himself. Never can we forget him and when the pages of this book are yellow with age we will always think of "Abie" as one in whom all have a friend in need. May your qualities that have endeared you to us always be with you and may you have as many friends in the world as you have in college.

COLLEGE LIBRARY
HAMPDEN-SYDNEY, VA.
63456

WILLIAM CAHILL RICHARDSON

Richmond, Virginia

K Σ; Θ Δ K; Φ; "II"

PHILANTHROPIC LITERARY SOCIETY

German Club; Jongleurs; Varsity Football (1, 2, 3, 4); Varsity Track (2, 3, 4), and Captain (3); Secretary-Treasurer of Student Body (2); Monogram Club, and Secretary-Treasurer (2); Adviser Athletic Council (4); Vice President Junior Class; President Senior Class.

"BILL"

Bill is one of these men who work when they work, and when they play, play hard. In his four years here he has been an outstanding figure on the campus, especially on the athletic fields. Many times have his efforts brought victory to the school and honor to himself. No one is more original than he and as one of the irreplaceable trio of "Mike," "Spritter" and "Red" he has been one of the powers to be reckoned with. His wit, originality, good-fellowship, and contagious laugh will certainly be missed when his name is added to the long list of alumni.

JOHN EDWARD SADLER

Richmond, Virginia

Π K A; X B Φ; Σ; 7½

UNION LITERARY SOCIETY

German Club; Reportorial Staff (2), Historical Editor (3), *The Hampden-Sidney Tiger;* Assistant Business Manager (2), and Business Manager (3), *The Hampden-Sidney Magazine;* Assistant Business Manager (2), and Editor of Classes (3), *The Kaleidoscope;* Vice President Sophomore Class; Student Council (2, 3), and Vice President (3).

"ED"

"Ed," though he entered his Alma Mater quiet and unassuming and leaves with these same qualities, has made an enviable record and has won both the respect and liking of the student body in his short three years. Broadminded, hard-working, sincere, unselfish in nature, and always thinking of the other fellow, there is none in whom a confidence might better be placed or a trust imposed. No one values friendship more highly than he and few have more friends from every class. In all that he goes into he goes into it with a whole heart, an indomitable spirit, and a determination to do his best. "Ed," we will miss you, but we know that our loss is but the world's gain.

DAVID DENTON SQUIRES

Norfolk, Virginia

Θ X; O Δ K; X B Φ; "H"

UNION LITERARY SOCIETY

Varsity Football Squad (1, 2, 3); Varsity Basketball (1, 2, 3); Varsity Baseball (1, 2); Monogram Club, and Vice President (3); Student Council (3); Vice President Freshman Class; Secretary-Treasurer Sophomore Class; Advertising Manager (2), and Sales Manager (3), *The Kaleidoscope*.

"DAVE"

From the first moment that "Dave" arrived on the Hill he was a center of activity and in his brief three years with us he has continued to engage in everything that goes on. His record has been an enviable one and those who would succeed in college might well follow in his footsteps. In every branch of activity he has excelled, in athletics, being a letter-man in two sports, in social life, always being among those present at S. T. C., and, while no one ever caught him studying much, as a student. "Dave" has the courage to stand for what is right and never stops fighting against what he believes to be wrong. The future of such a man is assured and his friends, won by his generosity, likeableness and qualities that win respect, see him depart without any fear of his success.

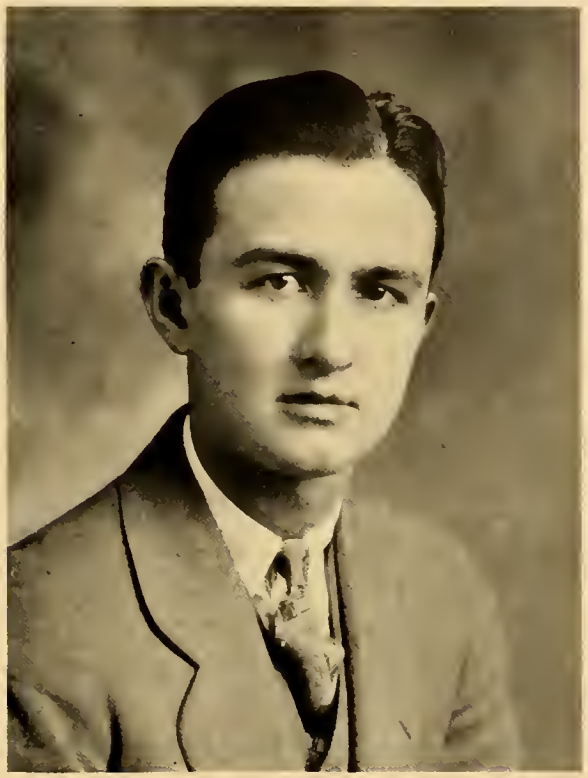

MILLARD PILSON STRICKLER
Raphine, Virginia
UNION LITERARY SOCIETY

"STRICK"

"Smile, and the world smiles with you." During "Strick's" sojourn here he has never failed to live up to this old adage. As politeness usually accompanies one with such a smiling countenance and genial disposition, we find no exception in this case. In his work he is diligent and very conscientious. As a friend he is true and most loyal. "Strick" has made many lasting friends here upon the campus and all join as one in wishing him the greatest success in future life.

GRAVES HAYDON THOMPSON

Charleston, West Virginia

K Σ

PHILANTHROPIC LITERARY SOCIETY

Jongleurs; President, Philanthropic Literary Society (4); Freshman Prize Scholarship (1); Sophomore Prize Scholarship (2); Assistant Manager Tennis (2); Y. M. C. A. Cabinet (3), and Treasurer (4); Junior Essayist Medal (3); Debate Council (4); Student Instructor in English (4).

"TOM"

"Tom" is preëminently a scholar. While the rest of us are "busting out" or just barely making enough work to remain in school, he is quietly making first grades and winning scholarships. Only the hard work of a fertile brain, plus a determination that always assures success, has enabled him to do this and he has won no honor that he does not richly deserve. However, Graves is not only a student for he has taken an active part in activities of all kinds, and in all, the same qualities that brought him success as a student have enabled him to make a name for himself. In summing up his success it might be said, "If pleasure interferes with business, let pleasure go."

JAMES MEBANE WARD

Meherrin, Virginia

Φ Σ E; "II"

UNION LITERARY SOCIETY

Varsity Basketball Squad (2, 3); Varsity Baseball Squad (3); Monogram Club.

"JIM"

"Jim" is never a quitter but one who works on and on until he achieves success. No matter what may happen, no matter how dark the clouds may seem, you can always find him doing his best in whatever he undertakes. Admiration is the one and only word that expresses the feeling of the student body towards him. Anyone who has seen him on the basketball court, on the diamond or in the class room is immediately impressed by his never-say-die spirit. Besides, "Jim" has those qualities that make him liked by all and there are few better friends to be found. As the life in college is but an example of the world, we are expecting great things of him for we know that a man of his determination will never be satisfied with little things.

HUGH LYON CLEMENTS WILKERSON

Petersburg, Virginia

Φ Σ E; X B Φ

UNION LITERARY SOCIETY

Ministerial Association, Vice President (3), and President (4); Student Assistant in English (2); Student Assistant in Chemistry (3).

"HUGH"

Hugh has the unique distinction of having graced our portals but three years and of retiring with the elusive sheepskin, besides being one of the first grade men for the whole three years. Nor are his activities confined to the classroom alone, for by some means or other he has always found time to enjoy himself and many a night has he "signed up" at S. T. C. On the campus also he engages in religious work, always stands for what he believes to be right. Certainly, one with his brilliant mind, determination, and willingness to work will surely win success in the world as he has at college.

WILLIAM PATTON WILLIAMS

Blacksburg, Virginia

K A; Σ Υ; Φ

PHILANTHROPIC LITERARY SOCIETY

German Club; Jongleurs, and Chairman Plays Committee (3); Secretary (2), and Vice President (4), Philanthropic Literary Society; Freshman Declaimer's Medal (1); Freshman-Sophomore Magazine Medal (2); Assistant Manager Football (3); Assistant Editor (3), and Editor-in-Chief (4), *The Hampden-Sidney Magazine.*

"WILLIE"

"Willie" is one of the few worthy to be numbered among the "literati." In his four years he has taken part in every phase of literary life, declaiming, writing, and editing, and the literary store of the college has been vastly enriched by his work. Tall, graceful, talented, who can ever forget the startling vision of femininity that he made as a "Phi" goat or in the Dramatic Club plays. Too, "Willie" has been prominent in the social life of the Hill and, while not an athlete himself, there is no more enthusiastic supporter of the teams. In seeing him—student, actor, editor, and friend—leave, we are confident that Hampden-Sidney has added another worthy name to her alumni.

FRANK CURRY WINSTON
Hampden-Sidney, Virginia
Θ X
PHILANTHROPIC LITERARY SOCIETY

"FRANK"

Frank is the kind of a man who always puts business before pleasure. In his four years he has never seemed to take the time for the lighter things of college life but has always worked and worked hard to succeed. We best remember him as he went to and from his home, always in a hurry and never varying an inch from his path. Few have ever gotten to know Frank well, but those on whom he has bestowed his friendship find a true friend, a happy companion, a man. In his make-up has always been included the qualities of generosity and true friendship. Frank, may you always forge ahead with the same determination in the world as you have in college.

JUNIORS

The Junior Class

OFFICERS

HENRY PECK SIMMERMAN ..... *President*
HARRY SEIG MYLES ..... *Vice President*
GEORGE VIELE SCOTT, Jr. ..... *Secretary-Treasurer*
CHARLES LEWIS BITTINGER ..... *Historian*

STUDENT COUNCIL REPRESENTATIVES

EDWIN RAYNARD AREHART
JOHN EDWARD SADLER
DAVID DENTON SQUIRES

EDWIN RAYNARD AREHART

Frankfort, West Virginia

Θ Δ K

PHILANTHROPIC LITERARY SOCIETY

Ministerial Association; Y. M. C. A. Cabinet (3); Student Council (3); Varsity Track Squad (2); President, Philanthropic Literary Society (3).

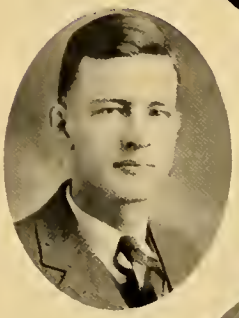

JAMES BOYD BAGBY

Prospect, Virginia

CHARLES LEWIS BITTINGER

Gerrardstown, West Virginia

Θ X; Σ; Σ Υ; Θ Δ K

UNION LITERARY SOCIETY

German Club; Student Council (2); Assistant Manager Track (1,2); Manager Track (3); Activities Editor (2), and Editor-in-Chief (3), *The Kaleidoscope*.

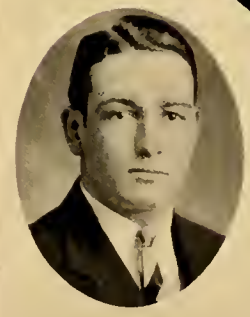

JOE SCOTT CALDWELL, Jr.

Fishersville, Virginia

PHILANTHROPIC LITERARY SOCIETY

Student at V. P. I., 1924-25; Varsity Football Squad (3)

JOSEPH EDWARD COX, Jr.

Richmond, Virginia

X Φ; X B Φ; Φ; "H"

UNION LITERARY SOCIETY

German Club; Student Council (2); Varsity Football Squad (1); Varsity Basketball (1); Varsity Baseball Squad (1).

PAUL WILLIAM DAVIDSON

Farmville, Virginia

X Φ; X B Φ; Σ; 7½; "H"

German Club; Varsity Baseball (1,2); Monogram Club

SHERIDAN CABELL DUDLEY

Roanoke, Virginia

PHILANTHROPIC LITERARY SOCIETY

German Club; Student at V. M. I., 1924-25

HUGH GARLAND EDMUNDS

Halifax, Virginia

K Σ; "H"

Wrestling Team (1); Varsity Baseball Squad (1); Varsity Football (2,3); Vice President, Junior Class; Athletic Editor (3), *The Kaleidoscope.*

EMMETT ROACH ELLIOT

Darlington Heights, Virginia

Φ Σ E

PHILANTHROPIC LITERARY SOCIETY

Student Assistant in Biology (2,3).

HOWARD CECIL GILMER, Jr.

Pulaski, Virginia

Π K A; T K A; Σ Υ

UNION LITERARY SOCIETY

Jongleurs; German Club; Y. M. C. A. Cabinet (3); Intercollegiate Debater (2,3); Sophomore Debater's Medal (2); Intercollegiate Debater's Medal (2); President, Debate Council (3); Exchange Editor (3), *The Hampden-Sidney Magazine;* Secretary-Treasurer (3), The Hampden-Sidney Music Club; Vice President (3), Union Literary Society; Delegate National Student Conference, Milwaukee, Wis. (3).

FREDERICK CAREY HAMILTON

Charleston, West Virginia

Θ K N; X B Φ

PHILANTHROPIC LITERARY SOCIETY

Jongleurs, and Property Manager Minstrels (2); Assistant Cheer Leader (2), and Head Cheer Leader (3); Assistant Baseball Manager (3).

FRANCIS LELAND HARMON

Charlottesville, Virginia

Θ K N

PHILANTHROPIC LITERARY SOCIETY

Jongleurs; German Club.

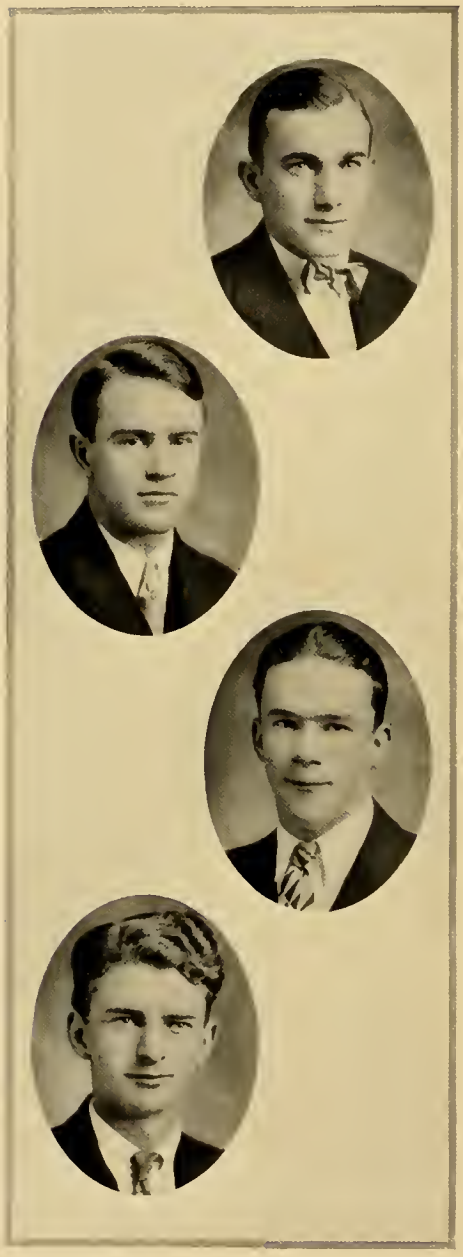

CHARLES LUTHER HARRIS

Winchester, Virginia

Θ X; "H"

Monogram Club; Secretary-Treasurer Student Body (2); Student Council (1,2); Clerk, College Shop (3).

THOMAS EDWARD HODGES, Jr.

South Boston, Virginia

K Σ; Σ

German Club; Assistant Manager Football (3); Wrestling Team (1).

JAMES ROSS WILSON HODGSON

Lonaconing, Maryland

UNION LITERARY SOCIETY

Ministerial Association; Varsity Tennis Squad (1).

ALEXANDER FRASER HUDGINS

Blackstone, Virginia

Φ Σ E

PHILANTHROPIC LITERARY SOCIETY

Treasurer, Philanthropic Literary Society (2); Reportorial Staff (2), and Assistant Editor (3), *The Hampden-Sidney Tiger;* Y. M. C. A. Cabinet (2), and Vice President (3); Representative to Blue Ridge Conference (1,2); Ministerial Association; Assistant Publicity Agent of Hampden-Sidney (3).

ROBERT BOWMAN HUDSON, Jr.

Alderson, West Virginia

Θ X; X B Φ; "H"

UNION LITERARY SOCIETY

Jongleurs; German Club; Monogram Club; Varsity Baseball (1); Varsity Football Squad (1,2); Student Council (2), and Secretary-Treasurer (2); Activities Editor (2), *The Kaleidoscope;* Clerk, College Shop, (2); Y. M. C. A. Cabinet (2).

THOMAS FRANCIS JOHNSON

Onancock, Virginia

"H"

PHILANTHROPIC LITERARY SOCIETY

Varsity Track (2); Monogram Club

FRANK NATHANIEL JONES

Farmville, Virginia

JAMES MONTGOMERY KELLY, Jr.

Wytheville, Virginia

Θ X; "H"

UNION LITERARY SOCIETY

German Club; Varsity Tennis (1,2); Assistant Manager Football (3), and Manager-Elect (4); Monogram Club.

CARL RAYMOND LACEY, Jr.
Madisonville, Virginia
UNION LITERARY SOCIETY
Jongleurs; Treasurer (3), Union Literary Society.

THORNTON ARTHUR LOVE
Meherrin, Virginia
UNION LITERARY SOCIETY
Reportorial Staff (3), *The Hampden-Sidney Tiger.*

WILLIAM PARHAM MARTIN
Petersburg, Virginia
Θ K N; T K A
PHILANTHROPIC LITERARY SOCIETY
Jongleurs; Treasurer (3), Philanthropic Literary Society; Freshman Declaimer's Medal (1); Sophomore Debater's Medal (2); Intercollegiate Debater (2); Ministerial Association.

FRANK STANLEY MOORE
Prospect, Virginia
X B Φ
PHILANTHROPIC LITERARY SOCIETY
Varsity Basketball Squad (1).

HARRY SEIG MYLES

Lewisburg, West Virginia

Π K Λ; X B Φ; "Π"

PHILANTHROPIC LITERARY SOCIETY

German Club; President Freshman Class; Vice President Junior Class; Vigilance Committee (2); Varsity Football (1,2,3), and Captain-Elect (4); Varsity Track (1,2); Monogram Club.

ROBERT RUSSELL NEELY

Pamplin, Virginia

Φ Σ E

PHILANTHROPIC LITERARY SOCIETY

JULIAN TALHELM OWEN

Martinsburg, West Virginia

Φ Σ E

PHILANTHROPIC LITERARY SOCIETY

Ministerial Association; Manuscript Editor (2), *The Hampden-Sidney Magazine;* Assistant Business Manager (2), and Business Manager (3), *The Hampden-Sidney Tiger.*

MARION WESLEY PARKER

Salisbury, Maryland

Θ X; X B Φ; Φ; 7½

UNION LITERARY SOCIETY

German Club, and Assistant Manager (3); Varsity Basketball Squad (1,2); Assistant Manager Baseball (3); Advertising Manager (3), *The Kaleidoscope;* Student Assistant in Biology (3).

WOODWARD ALLEN RAINE
Richmond, Virginia
PHILANTHROPIC LITERARY SOCIETY

ROBERT NEILSON ROSEBRO
Bay View, Virginia
Θ K N
PHILANTHROPIC LITERARY SOCIETY

GEORGE VIELE SCOTT
Burkeville, Virginia
K Σ; Φ; "II"
UNION LITERARY SOCIETY
German Club; Secretary-Treasurer Junior Class; Varsity Baseball Squad, (1,2); Varsity Football Squad (3); Manager (3), Basketball.

RUSSELL HOLMES SHOWALTER
Churchville, Virginia
"II"
PHILANTHROPIC LITERARY SOCIETY
Monogram Club; Varsity Track Squad (1), and Varsity Track (2); Ministerial Association.

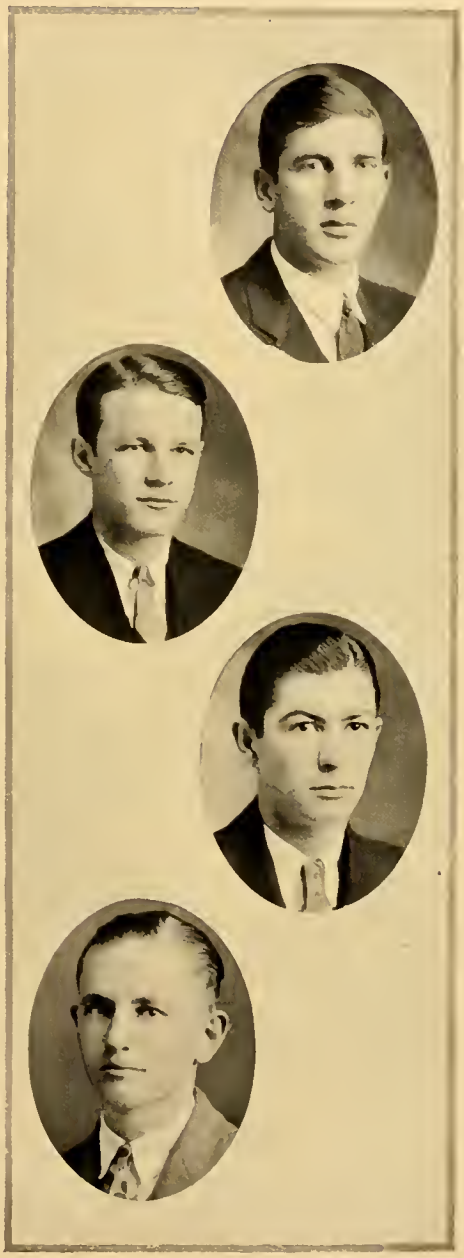

HENRY PECK SIMMERMAN

Wytheville, Virginia

Π K A; O Δ K; "H"

Football Squad (1), and Varsity Football (2); Varsity Baseball, (1,2,3); Vigilance Committee (2,3), and Secretary-Treasurer (3); Secretary-Treasurer Athletic Association (2); Monogram Club, and Advisory Council (2); Vice President Student Body (3); President Junior Class (3); Pan-Hellenic Council (3).

ANDREW JACKSON SOUTHWORTH

Huntington, West Virginia

K A; Φ

PHILANTHROPIC LITERARY SOCIETY

Jongleurs; Secretary Philanthropic Literary Society (2); Assistant Business Manager (3), *The Hampden-Sidney Magazine.*

ARCHIE BROWN THWEATT

Petersburg, Virginia

Π K A

PHILANTHROPIC LITERARY SOCIETY

German Club.

EDWARD WILSON WHITE

Harpers Home, Virginia

PHILANTHROPIC LITERARY SOCIETY

Ministerial Association.

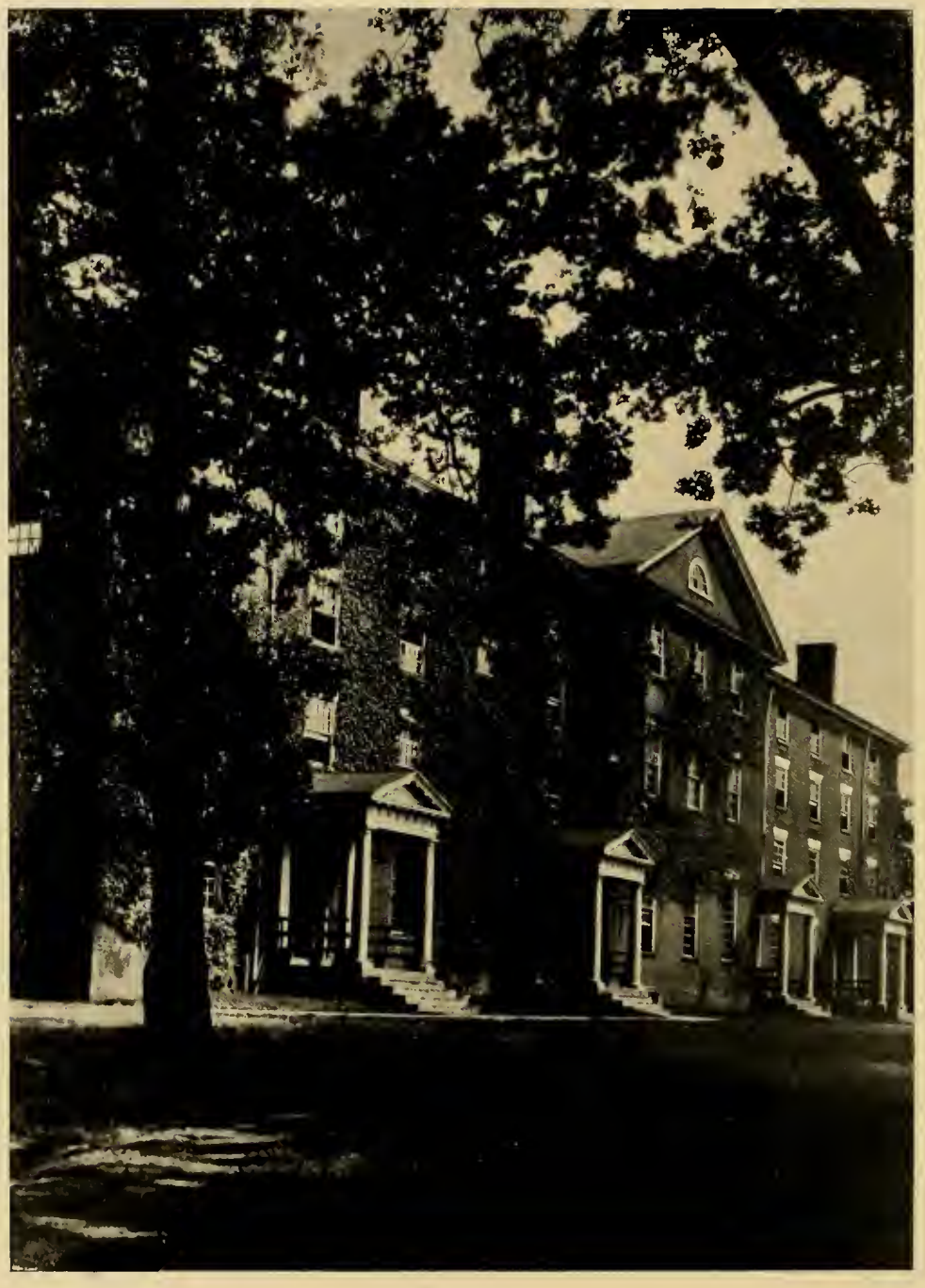

CUSHING HALL

SOPHOMORE

SOPHOMORE CLASS

The Sophomore Class

OFFICERS

CHARLES EDWARD TURLEY.....*President*
STUART BARRETT WORDEN.....*Vice President*
ENOCH WOOTEN.....*Secretary-Treasurer*
BERNARD HUYETTE JONES.....*Historian*

STUDENT COUNCIL REPRESENTATIVES

ROBERT BOWMAN HUDSON
CHARLES EDWARD TURLEY
JOHN FLESHMAN MONTGOMERY

MEMBERS

JULIAN RANDOLPH ADAMS.....Danville, Virginia
X Φ; German Club; Basketball Squad (2).

WILLIAM SYDNOR ADKISSON, Jr.....Clover, Virginia
K Σ; Union Literary Society; Jongleurs; German Club; Assistant Manager-Elect Football (3).

ANDREW STIRLING ALEXANDER.....Charleston, West Virginia
X Φ; Φ; "H"; Football Squad (1); Varsity Tennis (1); Monogram Club.

RICHARD PERRY ALVEY, Jr.....Danville, Virginia
K A; 7½; German Club; Departmental Editor (2), *The Hampden-Sidney Tiger.*

JAMES RILEY AYERS, Jr.....Petersburg, Virginia
X Φ; 7½; German Club; Jongleurs, and Business Manager (2); President Freshman Class (1); Varsity Football Squad (1,2).

BERNARD EDWIN BAIN.....Petersburg, Virginia
Philanthropic Literary Society; Jongleurs; Departmental Editor (2), *The Hampden-Sidney Tiger.*

HENRY HOOVER BEAR.....Churchville, Virginia
Philanthropic Literary Society; Ministerial Association.

HUGH LAWRENCE BLANTON.....Cumberland, Virginia
Θ K N; "H"; Varsity Football (2); Monogram Club.

JACK WALTHALL BRIGHTWELL.....Pamplin, Virginia
K A; Φ; Philanthropic Literary Society; Jongleurs; Assistant Manager Track (2); Assistant Business Manager (2), *The Hampden-Sidney Tiger.*

SINGLETON SCOTT BROADDUS.....West Point, Virginia
X Φ; Union Literary Society; German Club.

WILLIAM HETHORN BUCHANAN.....Norfolk, Virginia
Union Literary Society.

ROBERT CARLYLE BUNTS.....Pulaski, Virginia
H K A.

EDWARD RHODES CARPENTER.....Richmond, Virginia
Union Literary Society; Ministerial Association; Freshman Declaimer's Medal (1); Intercollegiate Debater (2).

EDWIN ROYALL CARTER, Jr.....Petersburg, Virginia
X Φ; Φ; "H"; German Club; Varsity Football (2).

SAMUEL BOOKER CARTER.....Martinsville, Virginia
Θ X; Φ; German Club.

THOMAS WASHINGTON CHAPPELL.....Meherrin, Virginia
Union Literary Society.

ROBERT EMMETT CHUMBLEY, Jr.....Radford, Virginia
Union Literary Society.

JOEL ARNOLD CLARK.....Rice, Virginia
Θ K N; Philanthropic Literary Society; Departmental Editor (2), *The Hampden-Sidney Tiger.*

ALEXANDER EDWIN CRALLE, Jr.....Farmville, Virginia

JAMES EPES CRINKLEY.....Blackstone, Virginia
Philanthropic Literary Society.

LUCIEN RALSTON CURRY, Jr.....Richmond, Virginia
X Φ; German Club.

JOHN ALEXANDER DAMERON, Jr.....Petersburg, Virginia
K A; German Club.

JOHN WORSHAM DANIEL.....Drakes Branch, Virginia
Philanthropic Literary Society.

JOHN GARNETT DAVIS, Jr.....Max Meadows, Virginia
Π K A; "Π"; Varsity Baseball (1); Monogram Club.

JOHN EMMETT EARLY, Jr.....Charlottesville, Virginia
K A; German Club.

WILLIAM CARRINGTON FINCH.....Chase City, Virginia
Θ X; Union Literary Society; Ministerial Association; Assistant Manager Track (2); Assistant Circulation Manager (2), *The Hampden-Sidney Tiger.*

SAMUEL MILES FRANCIS.....White Gate, Virginia
Union Literary Society; Assistant Circulation Manager (2), *The Hampden-Sidney Tiger.*

RICHARD BIRCH GAFFIN.....Fredericksburg, Virginia
Φ Σ E; Union Literary Society; Ministerial Association; Y. M. C. A. Cabinet (2).

LAWRENCE CRAIG GANNAWAY.....Draper, Virginia
Π K A; German Club; Assistant Business Manager (2), *The Hampden-Sidney Magazine.*

THOMAS JEFFERSON GILLS, Jr.....Petersburg, Virginia
K Σ; German Club.

HENRY WOOD HARRIS.....Clarksville, Virginia
K Σ; "Π"; Varsity Basketball (2); Monogram Club.

MARCUS AURELIUS HARRIS.....Clarksville, Virginia
K Σ.

GEORGE RICHARD HART.....Martinsville, Virginia
K A; German Club; Jongleurs.

CHARLES MONROE HEARTWELL, Jr.....Lawrenceville, Virginia
Θ X; Philanthropic Literary Society; German Club; Jongleurs.

RICHARD HUBBARD HENNEMAN.....Dillwyn, Virginia
X Φ; Philanthropic Literary Society; German Club.

SAMUEL BERNARD HILL.....San Antonio, Texas
X Φ; Ministerial Association.

ROBERT LEE HODGSON.....Lonaconing, Maryland
Union Literary Society; Freshman-Sophomore Magazine Medal (1); Editorial Staff (2), *The Hampden-Sidney Magazine.*

CHARLES HENRY JETT, Jr. ..... Richmond, Kentucky
Union Literary Society; German Club.

BERNARD HUYETTE JONES ..... Berryville, Virginia
Φ Σ E; Σ T; Philanthropic Literary Society; Class Historian (1,2); Assistant Editor (2), *The Hampden-Sidney Magazine.*

OWEN MAGRUDER JONES ..... Richmond, Virginia
Π K A; Φ; German Club; Assistant Business Manager (2), *The Kaleidoscope;* Circulation Manager (2), *The Hampden-Sidney Tiger.*

CECIL HELLNER JONES ..... Charleston, West Virginia
K Σ; "II"; German Club; Varsity Football Squad (1,2); Varsity Basketball Squad (2); Varsity Track (1); Monogram Club.

THOMAS OSWALD KEESEE ..... Richmond, Virginia
Φ Σ E; Union Literary Society; Ministerial Association; Assistant Cheer Leader (2); Intercollegiate Debater (2).

WILLIAM STERLING LACY, Jr. ..... Memphis, Tennessee
Π K A; Philanthropic Literary Society; Jongleurs; Intercollegiate Debater (2); Departmental Editor (2), *The Hampden-Sidney Tiger;* Student Southwestern University, 1924-25.

MAURICE ROBESON LARGE ..... Farmville, Virginia
Union Literary Society; German Club.

HORACE LYLE ..... Keysville, Virginia
X Φ; Philanthropic Literary Society; German Club; Assistant Manager-Elect Football (3).

HENRY WOODS McLAUGHLIN, Jr. ..... Raphine, Virginia
Θ X; "II"; Union Literary Society; Jongleurs; Varsity Track (1); Varsity Football Squad (1,2); Monogram Club.

BENJAMIN WATKINS MARSHALL ..... Madisonville, Virginia
K A; Philanthropic Literary Society.

WILLIAM ROYALL MIDDELTHON ..... Nokesville, Virginia
Philanthropic Literary Society.

JAMES CLYDE MOHLER ..... Rockbridge Baths, Virginia
Union Literary Society; Ministerial Association; Assistant Manager of Tennis (2).

JOHN FLESHMAN MONTGOMERY ..... Blue Sulphur Springs, West Virginia
Θ X; Union Literary Society; Varsity Football Squad (2); Varsity Track Squad (1); Student Council (2).

JAMES PEYTON MOORE ..... Prospect, Virginia
Philanthropic Literary Society.

EMMETT LEIGH MORRISON ..... Petersburg, Virginia
K Σ; Union Literary Society; German Club; Varsity Track Squad (1); Vice President Freshman Class.

IRVIN CHRISTIAN MUNT, Jr. ..... Petersburg, Virginia
X Φ; 7½; Union Literary Society; German Club; Jongleurs; Secretary-Treasurer, Freshman Class; Editorial Staff (2), *The Hampden-Sidney Magazine;* Publicity Agent of College (2).

ROBERT WILLIAM NORRIS ..... Farmville, Virginia
Θ K X.

THOMAS BLACKBURN PAYNE ..... Fredericksburg, Virginia
K Σ; Union Literary Society; German Club.

RALSTON ROWAN RAMSEY ..... Raphine, Virginia
Philanthropic Literary Society; Ministerial Association.

FRED TAYLOR RENICK.....Callaway, Virginia
Philanthropic Literary Society.

MARION DeBERNIERE ROBERTSON.....Charlotte Court House, Virginia
K Σ; Philanthropic Literary Society; German Club.

WILLIAM WALLER ROBERTSON, Jr.....Emporia, Virginia
K A.

SHIRLEY BROWN ROOT.....Grottoes, Virginia
Philanthropic Literary Society; Ministerial Association.

JACK SHIELDS SHACKLETON.....Meherrin, Virginia
Φ Σ E; T K A; Philanthropic Literary Society; Intercollegiate Debater (1,2); Debate Council (2), and Secretary (2); Reportorial Staff (2), *The Hampden-Sidney Tiger.*

LIVINGSTON BYRNS SHEPPARD.....Pulaski, Virginia
Σ N; Student at William and Mary, 1925-26.

PAUL RALSTON SHIFLET.....Parnassus, Virginia
Philanthropic Literary Society.

HART MAXCY SMITH, Jr.....Soochow, China
Θ K N; "H"; Philanthropic Literary Society; Varsity Basketball (2); Varsity Tennis (1); Monogram Club; Freshman Declaimer's Medal (1).

LUDWELL ABRAM STRADER.....Huntington, West Virginia
K A; "H"; Philanthropic Literary Society; Varsity Basketball (1,2); Departmental and Athletic Editor (2), *The Hampden-Sidney Tiger;* Assistant Manager Tennis (2).

GEORGE MEADE STUART.....Farmville, Virginia

ELAM COOKSIE TOONE, Jr.....Richmond, Virginia
K Σ; 7½; Φ; Union Literary Society; German Club; Departmental Staff (2), *The Hampden-Sidney Tiger.*

JOHN LESLIE TOWLER.....Darlington Heights, Virginia
Union Literary Society; Assistant Manager Tennis (2).

JOE WHITE TRUNDLE.....Danville, Virginia
X Φ; German Club; Union Literary Society.

CHARLES EDWARD TURLEY.....Madison, West Virginia
H K A; "H"; Union Literary Society; Varsity Football (1,2); President, Sophomore Class (2); Student Council (1,2); Y. M. C. A. Cabinet (2).

JOHN McCLUNG WADE.....Raphine, Virginia
Union Literary Society.

RALPH HAIN WALSH.....San Antonio, Texas
Θ X; Philanthropic Literary Society; German Club; Manuscript Editor (2), *The Hampden-Sidney Magazine.*

ENOCH WOOTEN.....Huntington, West Virginia
K A; 7½; "H"; Philanthropic Literary Society; Varsity Basketball (1); Secretary-Treasurer Sophomore Class; Ministerial Association; Reportorial Staff (2), *The Hampden-Sidney Tiger.*

STUART BARRETT WORDEN.....Abingdon, Virginia
H K A; Φ; "H"; Varsity Football (1,2); Vice President Sophomore Class (2).

JAMES WILLARD WRIGHT.....Burlington, West Virginia
Θ K N; Philanthropic Literary Society; Assistant Cheer Leader (2).

THOMAS WILLIAM ZINK, Jr.....Keystone, West Virginia
Reportorial Staff (2), *The Hampden-Sidney Tiger.*

FRESHMEN

FRESHMAN IGNATS
FROM RUMPUS RIDGE, VA.,
HERE TO SERVE SOPHOMORES
AND STUDY OCCASIONALLY !
TWENTY NINE-E-E !?

FRESHMAN CLASS

The Freshman Class

OFFICERS

DAVID JACKSON SAVAGE.....*President*
HUGH THOMPSON HUNT.....*Vice President*
ROBERT SAMUEL LANCASTER.....*Secretary-Treasurer*
JAMES GRAY McALLISTER.....*Historian*
ROBERT SAMUEL LANCASTER.....*Student Council Representative*

MEMBERS

EDWARD JAMES AGSTEN.....Charleston, West Virginia
Θ K N; Philanthropic Literary Society; Ministerial Association.

ELLIS SAUNDERS ALLEN, Jr.....Louisville, Kentucky
Θ X; Varsity Basketball Squad (1); Varsity Football Squad (1).

WILLIAM HODGES BAKER, Jr.....Portsmouth, Virginia
K Σ; Union Literary Society; German Club.

ELDRIDGE ARTHUR BARROW.....Graham, North Carolina

HENRY HOLLAND BEATTIE.....Richmond, Virginia
K Σ; German Club.

RALPH BEAN.....Landisburg, Virginia
Π K A.

THERON POTTER BELL, Jr.....Machipongo, Virginia
K A; German Club; Union Literary Society.

HENRY ELLIOTTE BOSWELL, Jr.....Burkeville, Virginia
Union Literary Society.

HERBERT CLARENCE BRADSHAW.....Rice, Virginia
Union Literary Society.

THOMAS WILSON BRUCE.....Rice, Virginia
Θ K N.

CHARLES LORRAINE CABELL.....Richmond, Virginia
Union Literary Society.

CLIFTON LEIGH CANADA.....Crystal Hill, Virginia

CRAWFORD HENSON CARSON.....Vera, Virginia
Philanthropic Literary Society.

NELSON WILLIAMS CARTER.....Petersburg, Virginia
X Φ; German Club.

ARDEL WATSON CHRISTIE.....Man, West Virginia
Θ K N; Philanthropic Literary Society.

ROGER GREGORY COALTER.....Tunstall, Virginia
K A; Philanthropic Literary Society; German Club.

DOUGLAS ALONZO CLARK.....Wilson, Virginia
Philanthropic Literary Society.

FRED HANCOCK COLE, Jr.....Petersburg, Virginia
Union Literary Society; German Club.

HUGH GRAY COOK.....Gap Mills, West Virginia
Union Literary Society; Ministerial Association.

THOMAS CUNNINGHAM COOK.....Richmond, Virginia
Φ Σ E; Philanthropic Literary Society; Jongleurs.

JOSEPH PRESTON CREWS.....Harrisonburg, Virginia

ALBERT CARSON ELMORE, Jr.....Blackstone, Virginia

WILLIAM MEADE FEILD.....Petersburg, Virginia
Π K A; Jongleurs.

GORDON WILLIAM FRIEDRICH.....San Antonio, Texas
Philanthropic Literary Society; German Club.

ROBERT EDWARD FRY.....Raleigh, North Carolina
K Σ; German Club.

LOUIS LEE GARLAND.....Farmville, Virginia

ROBERT LEE ULYSSES GARRED.....Charleston, West Virginia
K Σ; "II"; Varsity Football (1); German Club.

JOHN CROCKETT GILLESPIE.....Tazewell, Virginia

JACK AUGUSTUS GOODMAN.....Petersburg, Virginia
K A; Jongleurs.

LEWIS EDWIN HARVIE.....Richmond, Virginia
K Σ.

ROBERT WHITNEY HARWELL.....Petersburg, Virginia
Philanthropic Literary Society; Ministerial Association.

WALTER WEBB HAWTHORNE.....Kenbridge, Virginia
Θ K N; Philanthropic Literary Society.

JOHN PIERRE HILL.....San Antonio, Texas
X Φ; German Club.

JOHN ROBERT CARTER HINTON.....Petersburg, Virginia
X Φ; German Club.

WILLIAM CARTER HODGSON.....Lonaconing, Maryland
Union Literary Society.

ABNER CRUMP HOPKINS, Jr.....Charlotte Court House, Virginia
Philanthropic Literary Society.

PERRY ALLEN HOWE.....Petersburg, Virginia
K A; German Club.

WILLIAM PRESTON HOY.....Petersburg, Virginia
X Φ; German Club.

DAVID DENTON HULL.....Marion, Virginia
Θ X; Union Literary Society.

HUGH THOMPSON HUNT.....Cape Charles, Virginia
K A; Union Literary Society; German Club; Vice President Freshman Class.

WILLIAM CALDWELL IRVINE.....Waynesboro, Virginia
Philanthropic Literary Society.

LEWIS SKIDMORE JACKSON.....Drakes Branch, Virginia
Philanthropic Literary Society.

IRVING WITCHER JORDAN.....Danville, Virginia
K Σ; German Club.

HERBERT ELLIS KANN.....Harrisburg, Pennsylvania
Philanthropic Literary Society; Ministerial Association.

DAVID CLOYD KENT.....Pulaski, Virginia

WILLIAM WITMER KERNS, Jr.....Bloxom, Virginia
Θ K N; Philanthropic Literary Society; Jongleurs.

ANDREW LEWIS KNIGHT, Jr.....Boykins, Virginia
Philanthropic Literary Society.

EDWARD LEWIS LACY ..... Memphis, Tennessee
Π K A; Union Literary Society; Intercollegiate Debater (1).

ROBERT SAMUEL LANCASTER ..... Pizarro, Virginia
Σ Φ; Secretary-Treasurer Freshman Class; Jongleurs; Student Council (1); Intercollegiate Debater (1).

ROBERT WILLIAM LAWSON ..... South Boston, Virginia
K Σ; "H"; Union Literary Society; Football Squad (1); Varsity Basketball (1); Monogram Club.

ROBERT EDWARD LEE ..... Hampton, Virginia
Π K A; German Club.

STEPHEN MARK LYON, Jr. ..... Pulaski, Virginia
K Σ; German Club.

PATRICK SHANNON MALOY ..... McDowell, Virginia
Philanthropic Literary Society.

CHARLES HENRY MARTIN ..... Cullen, Virginia

GEORGE EASLEY MASON ..... Pearisburg, Virginia
German Club.

WILLIAM HENRY MAY ..... Burlington, North Carolina
Π K A.

JAMES GRAY McALLISTER, Jr. ..... Richmond, Virginia
Π K A; Union Literary Society; Jongleurs; Historian Freshman Class.

EDWARD WALLACE McCAMISH, Jr. ..... San Antonio, Texas
Θ X.

RAYMOND EARL McCANN, Jr. ..... Richmond, Virginia
Θ X; "H"; Union Literary Society; Varsity Basketball (1); Monogram Club.

WILLIAM JAMES McCREERY ..... Beckley, West Virginia

EDGAR HOPKINS McLAUGHLIN, Jr. ..... Maxwelton, West Virginia
Union Literary Society.

ALFRED EDGAR McNEEL ..... Hillsboro, West Virginia
Θ K N.

LLOYD ANDERSON MYERS, Jr. ..... Lynchburg, Virginia

CAMPBELL PANCAKE, Jr. ..... Staunton, Virginia
Π K A; Union Literary Society; German Club.

JAMES ALFRED PETTIT ..... Roseland, Virginia
Philanthropic Literary Society.

ALBERT GRAHAM PORTERFIELD ..... Saltville, Virginia
K A; Philanthropic Literary Society; German Club.

HENRY ALFRED PRILLAMAN ..... Callaway, Virginia
Philanthropic Literary Society; Ministerial Association.

THOMAS FRANKLIN PUMPHREY ..... Richmond, Virginia
K Σ; German Club.

MICHAUX RAINE, Jr. ..... Richmond, Virginia
Philanthropic Literary Society.

SAMUEL MACON REED, Jr. ..... Hampden-Sidney, Virginia
Philanthropic Literary Society; German Club.

EDWARD HOLMES REINHART ..... Shepherdstown, West Virginia
X Φ; German Club; Varsity Basketball Squad (1).

HUGHES KENNEDY REVELEY ..... Capon Bridge, West Virginia
Philanthropic Literary Society.

WILLIAM MILLER RICHARDSON.....O'Keeffe, West Virginia
German Club.

PHILIP LESTUS ROCHELLE.....Chester, New Jersey
Φ Σ E.

PHILIP HORTENSTINE ROPP.....Roanoke, Virginia
Θ K N; Philanthropic Literary Society.

JOHN MALCOLM RUFFNER.....Charleston, West Virginia
Π K A; Varsity Football Squad (1).

CARL KING RUST.....Bristol, Virginia

DAVID JACKSON SAVAGE.....Charleston, West Virginia
K Σ; "II"; President Freshman Class; Varsity Football (1); Monogram Club.

FOREST EDWARD SEVY.....Charleston, West Virginia
"II"; Varsity Football (1).

GILMAN ZOLL SIMMS.....Swiss, West Virginia
Θ K N; Varsity Basketball Squad (1).

JAMES ADGER SMYTH.....Salem, Virginia
Π K A; Union Literary Society.

LEE PRINCETON SOUTHERN, Jr.....Harrisonburg, Virginia
Θ K N; Philanthropic Literary Society; German Club.

JOHN MICHAEL STECK.....Winchester, Virginia
Φ K Ψ; German Club; Student University of Virginia, 1926-27.

HARRY BENJAMIN STONE, Jr.....Roanoke, Virginia
K A; Union Literary Society.

JAMES PALMER STOVER.....Staunton, Virginia
Θ X; Union Literary Society.

JOHN HENRY STUART.....Farmville, Virginia

WILLIAM BRAZLETON TELFORD.....Richmond, Kentucky
Π K A.

LEONARD WESLEY TOPPING, Jr.....Hampton, Virginia
Philanthropic Literary Society; Ministerial Association.

STEPHEN THOMAS TURNER.....Windsor, Virginia
Philanthropic Literary Society; Ministerial Association.

CHARLES RALPH WADE.....Lewisburg, West Virginia
Union Literary Society; Ministerial Association.

WILL FRANKLIN WEST.....Old Church, Virginia
Philanthropic Literary Society.

WILLIAM BARKSDALE WEYMOUTH.....Cullen, Virginia
Philanthropic Literary Society.

RAY DAVID WILLIAMS.....Frankford, West Virginia
Philanthropic Literary Society.

RALPH FREDERICK WILLIS.....Clarksville, Virginia
"II"; Varsity Basketball (1); Monogram Club.

LEWIS EUGENE WITHEROW.....Galax, Virginia
Θ K N; Philanthropic Literary Society; German Club.

GEORGE HENRY WOODWORTH.....Burlington, West Virginia
Union Literary Society.

JAMES WILLARD WRIGHT.....Burlington, West Virginia

CHESNEY YOUNG.....Charleston, West Virginia
X Φ; German Club.

ATHLETICS

1 · 8 · 4 · 7

"REMEMBER THE ALAMO." THE PLUCKY LONE STAR STATE, AFTER TEN YEARS OF STUBBORN RESISTANCE, APPEALS TO A HIGHER POWER FOR RELIEF FROM THE INVASION OF A MERCILESS BUTCHERING INVADER. AND THE APPEAL IS NOT IN VAIN. AND HAMPDEN-SIDNEY? WHO HAS NOT HEARD OF THE OPPORTUNE CHARGE AND STRATEGIC VICTORY OF GENERAL STERLING PRICE AT SANTA CRUZ DE ROSALES, THE TURNING POINT OF THE CONFLICT. THE SPIRIT LIVES AGAIN ON LAND AND SEA.

K & 1927

1847
SANTA CRUZ DE ROSALES

COACH CHARLES ARTHUR BERNIER

General Athletic Association

WARD MARSTON PALMER ..... *President*
HARRY SEIG MYLES ..... *Vice President*
STUART BARRETT WORDEN ..... *Secretary*
PAUL TULANE ATKINSON ..... *Treasurer*
CHARLES ARTHUR BERNIER ..... *Director of Athletics*

Athletic Council

FACULTY MEMBERS

PROF. HINTON BAXTER OVERCASH
PROF. SAMUEL MACON REED
DR. JAMES HENRY CURRY WINSTON

STUDENT MEMBERS

WARD MARSTON PALMER
JOHN RUSSELL BRINSER

ALUMNI MEMBERS

DR. WALLACE BLANTON
DR. FRANK JOHNS

THE CAPTAINS

Monogram Club

OFFICERS

ALFRED KELLY DUDLEY ..... *President*
DAVID DENTON SQUIRES ..... *Vice President*
WARD MARSTON PALMER ..... *Secretary-Treasurer*

MEMBERS

Football

WILLIAM DABNEY JARMAN, *Manager*

ALFRED ASHTON ADKINS
HUGH LAWRENCE BLANTON
JOHN RUSSELL BRINSER
EDWIN ROYALL CARTER, JR.
ALFRED KELLY DUDLEY
HUGH GARLAND EDMUNDS
ROBERT LEE ULYSSES GARRED
RIVES ARCHER HARDY
HARRY SEIG MYLES
ROBERT LEE NANCE
WARD MARSTON PALMER
WILLIAM CAHILL RICHARDSON
DAVID JACKSON SAVAGE
FOREST EDWARD SEVY
HENRY PECK SIMMERMAN
CHARLES EDWARD TURLEY
STUART BARRETT WORDEN

Monogram Club — *Continued*

Basketball

GEORGE VIELE SCOTT, *Manager*

ALFRED ASHTON ADKINS, Jr.
JOSEPH EDWARD COX, Jr.
HENRY WOOD HARRIS
ROBERT WILLIAM LAWSON
RAYMOND EARL McCANN, Jr.
DAVID DENTON SQUIRES
HART MAXCY SMITH, Jr.
ABRAM LUDWELL STRADER
JAMES MEBANE WARD
RALPH FREDERICK WILLIS
ENOCH WOOTEN

Baseball

EDWARD THEODORIC MABEN, *Manager*

ALFRED ASHTON ADKINS
JOHN RUSSELL BRINSER
PAUL WILLIAM DAVIDSON
JAMES GARNETT DAVIS
ROBERT BOWMAN HUDSON, Jr.
WARD MARSTON PALMER
HENRY PECK SIMMERMAN
DAVID DENTON SQUIRES

Track

CHARLES LEWIS BITTINGER, *Manager*

ALFRED ASHTON ADKINS
ALFRED KELLY DUDLEY
LEWIS HOLLADAY, Jr.
THOMAS FRANCIS JOHNSON
GEORGE WILLIAM JONES
CECIL HELLNER JONES
HENRY WOODS McLAUGHLIN, Jr.
HARRY SEIG MYLES
WILLIAM CAHILL RICHARDSON
CHARLES LARUS REED
RUSSELL HOLMES SHOWALTER

Tennis

JOHN MONTGOMERY PRESTON, IV, *Manager*

ANDREW STIRLING ALEXANDER
RIDLEY HARRIS ALEXANDER
ROBERT HOWELL GROVER
JAMES MONTGOMERY KELLY, Jr.
HART MAXCY SMITH, Jr.

Football, 1926

ALFRED ASHTON ADKINS, Jr. ..... *Captain*
WILLIAM DABNEY JARMAN ..... *Manager*
JAMES MONTGOMERY KELLY, Jr. ..... *Assistant Manager*
THOMAS EDWARD HODGES, Jr. ..... *Assistant Manager*
CHARLES ARTHUR BERNIER ..... *Coach*

TEAM

CHARLES EDWARD TURLEY ..... *End*
ROBERT LEE ULYSSES GARRED ... *End*
HARRY SEIG MYLES ..... *Tackle*
STUART BARRETT WORDEN .... *Tackle*
DAVID JACKSON SAVAGE ..... *Tackle*
ROBERT LEE NANCE ..... *Guard*
HUGH LAWRENCE BLANTON .... *Guard*
EDWIN ROYALL CARTER, Jr. .... *Center*
ALFRED KELLY DUDLEY ..... *Center*
JOHN RUSSELL BRINSER ..... *Quarter*
FOREST EDWARD SEVY ..... *Quarter*
ALFRED ASHTON ADKINS, Jr. ..... *Half*
WILLIAM CAHILL RICHARDSON .. *Half*
WARD MARSTON PALMER ..... *Half*
HUGH GARLAND EDMUNDS ..... *Full*

SCORES

Hampden-Sidney	0	University of Virginia	0
Hampden-Sidney	0	Virginia Polytechnic Institute	30
Hampden-Sidney	19	Randolph-Macon	0
Hampden-Sidney	24	Lynchburg	0
Hampden-Sidney	0	Roanoke	3
Hampden-Sidney	44	Elon	0
Hampden-Sidney	12	Davidson	0
Hampden-Sidney	20	University of Richmond	7
Hampden-Sidney	0	University of Florida	0
Hampden-Sidney	0	Marshall	0

THE VARSITY FOOTBALL SQUAD, 1926

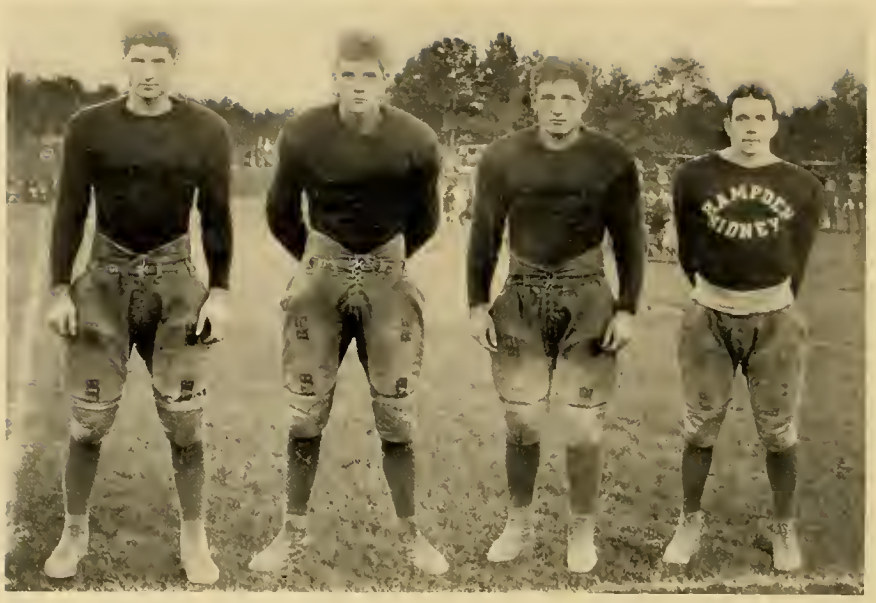
HAMPDEN
SIDNEY

HAMPDEN
SIDNEY

HAMPDEN
SIDNEY
HAMPDEN
SIDNEY

Football, 1926

THE HAMPDEN-SIDNEY football team of 1926 will go down in history as the outstanding Tiger team of all time. Playing a schedule that would daunt many large state institutions, the Tigers covered themselves with glory, piling up 119 points to their opponents' 40. Defensively, it was the strongest team in the state and one of the strongest in the entire South, V. P. I. being the only team to score on the Death Valley eleven by a running attack. Offensively, the Tigers flashed over a powerful and varied attack, featuring a concerted drive and a spectacular aerial game.

Too much credit cannot be given to Coach Charlie Bernier, Hampden-Sidney's unparalleled mentor, who returned to his alma mater four years ago in the face of big offers from large, prosperous institutions and found the school playing a mere shell of a football schedule and finding also a great lack of seasoned material.

During the season the squad traveled over 5,000 miles, to meet eight opponents, two games being played at home. Out of this ten-game schedule five games were won, two were lost and three resulted in scoreless ties.

When the Tigers trotted upon Lambreth Field on the twenty-fifth of September to open the season with the University of Virginia, they were in the pink of condition after three weeks of intensive training. Though outweighed ten pounds to the man, the Tigers gave a wonderful exhibition of defensive power, turning back the proud Cavaliers time after time. Outstanding in this game was Ex-Captain Dudley who played the most brilliant game of his colorful career. This game played beneath a scorching sun and resulting in a scoreless tie, took its toll of injuries.

When the Tigers met the V. P. I. Gobblers the following Saturday, they had not become accustomed to the changed lineup, and, outweighed heavily and suffering a reversal from the Virginia game, the Garnet and Gray fell in defeat 30 to 0 before the on-rush of the Techmen. The Tigers, however, played a much better game than the score would indicate.

Not a bit dismayed or discouraged the Tigers returned home and in the first game of the season on Death Valley turned back the plucky Randolph-Macon "Yellow Jackets" by a score of 19 to 0. Though defeated the Jackets put up a strong front and displayed a nice defensive game.

The next Saturday, which was Homecoming Day, the Tigers defeated Lynchburg College, 24 to 0, before one of the largest crowds that has ever witnessed a game in Death Valley. During the first quarter it was noticeable that the Garnet and Grays were in for an exceedingly busy afternoon, but opening up the second quarter the offensive became extremely effective in the art of blocking and after fifteen minutes of hard smashing play the day was

Hampden-Sidney's. In this game the aerial attack was well blended and Lynchburg was always doubtful of just the plays to expect.

Time after time in the Roanoke College game, played in Salem, the Tigers carried the pigskin in to the very shadow of the Maroons' goal and twice crossed it, but breaks and penalties at crucial moments prevented a score. Only once did Roanoke succeed in penetrating the Hampden-Sidney thirty-yard line and that was when Marche's unerring toe kicked the field goal for the winning score from the twenty-eight-yard line.

Elon was met next on its home field in North Carolina and in this game the Hampden-Sidney team flashed over an offensive that could not be stopped, amassing a total 44 points and never allowing Elon to enter its own forty-yard line. After the Varsity had rolled up three touchdowns Coach Bernier put in his Reserves for the last three quarters of the game.

Charlotte, North Carolina, was the scene of Hampden-Sidney's next game. Here, Hampden-Sidney took into camp the Davidson Wildcats, state champions of North Carolina, by a margin of two touchdowns and held them scoreless. With Captain Adkins bearing the brunt of the attack they outplayed Davidson in every department of the game and took a well earned 12 to 0 victory.

On November 13th on Mayo Island Park, in Richmond, the Tigers finally shook the jinx that had been smothering them for three years, by decisively defeating Coach Dobson's University of Richmond "Spiders." After trailing the "Spiders" for three periods Hampden-Sidney pushed ahead to win a 20 to 7 victory when "Heff" Nance, Tiger guard, scooped up a fumble and raced thirty-eight yards for Hampden-Sidney's first marker. Two other touchdowns followed in rapid succession. Richmond, by a well executed forward pass, which netted a touchdown, forged ahead in the first quarter and kept this lead until the Tigers began their scoring in the last period.

The week following, the Tigers met the Gaters in Tampa, and, before a crowd estimated at 10,000 people, held the Floridians to a scoreless tie. Presenting the fastest driving backfield of any team encountered during the season, Florida gained two hundred and sixty-five yards to Hampden-Sidney's two hundred and forty. Throughout the first half Florida seemed to have the edge on the Virginians, but in the last two periods of the contest the Tigers took the lead and costly fumbles are perhaps the only things that prevented a Death Valley score.

Five days after the Florida contest, in a travel-worn condition, the Garnet and Gray squad arrived in Huntington, West Virginia, to face the Marshall College eleven in Huntington's Thanksgiving Day football classic. This final game of the year was played in a pouring rain and upon a field ankle deep with mud, resulting in Hampden-Sidney's third scoreless tie of the season.

Basketball, 1926-1927

ALFRED ASHTON ADKINS ..... *Captain*
GEORGE VIELE SCOTT, Jr. ..... *Manager*
ANDREW JACKSON SOUTHWORTH ..... *Assistant Manager*
THOMAS EDWARD HODGES ..... *Assistant Manager*
CHARLES ARTHUR BERNIER ..... *Caach*

TEAM

ALFRED ASHTON ADKINS, Jr. ..... *Farward*
ENOCH WOOTON ..... *Forward*
HART MAXCY SMITH, Jr. ..... *Forward*
RAYMOND EARL McCANN ..... *Farward*
HENRY WOOD HARRIS ..... *Center*
ROBERT WILLIAM LAWSON ..... *Center*
DAVID DENTON SQUIRES ..... *Guard*
LUDWELL ABRAM STRADER ..... *Guard*
RALPH FREDERICK WILLIS ..... *Guard*

RESULTS

Hampden-Sidney	13	Wake Forest	54
Hampden-Sidney	22	Elon	29
Hampden-Sidney	5	University of North Carolina	64
Hampden-Sidney	18	University of Virginia	41
Hampden-Sidney	30	Emory and Henry	26
Hampden-Sidney	37	Union Theological Seminary	25
Hampden-Sidney	30	Bridgewater	22
Hampden-Sidney	32	University of Richmond	25
Hampden-Sidney	31	Randolph-Macon	29
Hampden-Sidney	38	Randolph-Macon	29
Hampden-Sidney	24	University of Richmond	32
Hampden-Sidney	21	Wake Forest	23
Hampden-Sidney	18	Lynchburg	35
Hampden-Sidney	30	Lynchburg	20

THE VARSITY BASKET BALL SQUAD, 1926-27

HAMPDEN
SIDNEY

HAMPDEN
SIDNEY

HAMPDEN
SIDNEY

HAMPDEN
SIDNEY

Basketball, 1926-1927

IF ever a team was full of the old Tiger fighting spirit and showed it both in victory and defeat, the team of this year is the one. We are proud of it and of the man and coach that made possible such a team. Never was there a nobler response than this team made under the most heart-breaking difficulties and upsets.

To start the season there were six letter men back from last year's team and in the first practices of the season, it looked as though only success was in store. However, just as they were getting under way the "jinx" hit the squad and the team that had been counted upon to win the state championship was torn to pieces. Injuries of all kinds and inability to play because of heavy scholastic duties left only two letter men to guide the destinies of the team through the season. With only the second string men of last year and the more promising of the freshman recruits, by infinite patience and perseverance, Coach Bernier welded together a quint that was the first since the great team of 1918 to win the championship of the state.

In the first trip of the season, with the players green and unaccustomed to each other's mode of playing, all the games were lost by large and decisive scores. On the return, however, there was a different team on the floor and in the first game against the strong, undefeated quint from Emory and Henry the Tigers emerged victorious, upsetting the dope and causing a ray of hope to shine. Following this victory, three more on successive nights brought the team along to a fine edge for the game with Richmond on their home court. Here again the fast-playing Tigers, after a hard fight, came away with a well earned victory, breaking Richmond's string of eleven straight wins. The pace was beginning to tell by this time on the new and inexperienced team and a slight reversal of form followed. The next three games were dropped after hard playing had kept the outcomes in doubt for the greater parts of the games. One of these games was dropped to Wake Forest's stellar team and another to the scrapping lads from Lynchburg. This defeat was more than wiped out by the last game of the season when the Tigers, by a comfortable margin, defeated the quint from the Hill City and secured the collegiate championship of Virginia.

Only praise is due to this great team, its players, its captain, and its coach. The fight, the spirit and the support of the student body was always there. There were no individual players; it was always the team.

Baseball, 1927

JOHN RUSSELL BRINSER ..... *Captain*
EDWARD THEODORIC MABEN ..... *Manager*
MARION WESLEY PARKER ..... *Assistant Manager*
FREDERICK CAREY HAMILTON ..... *Assistant Manager*
CHARLES ARTHUR BERNIER ..... *Cooch*

TEAM, 1926

JOHN RUSSELL BRINSER (Captain) ..... *First Base*
ROBERT BOWMAN HUDSON ..... *Second Base*
DAVID DENTON SQUIRES ..... *Third Base*
JAMES GARNETT DAVIS, Jr. ..... *Catcher*
HENRY PECK SIMMERMAN ..... *Pitcher*
ALFRED ASHTON ADKINS, Jr. ..... *Pitcher*
PAUL WILLIAM DAVIDSON ..... *Left Field*
WARD MARSTON PALMER ..... *Right Field*
JAMES BAKER BOWERS, Jr. ..... *Manager*

SCORES, 1926

Hampden-Sidney	10	Union Theological Seminary	3
Hampden-Sidney	9	Medical College of Virginia	0
Hampden-Sidney	6	University of Delaware	1
Hampden-Sidney	0	Elon College	6
Hampden-Sidney	3	University of Richmond	16
Hampden-Sidney	10	Randolph-Macon College	7
Hampden-Sidney	(Rain)	University of Maryland	(Rain)
Hampden-Sidney	(Rain)	St. John's College	(Rain)
Hampden-Sidney	1	Wofford College	7
Hampden-Sidney	8	Lynchburg College	11
Hampden-Sidney	1	Bridgewater College	2
Hampden-Sidney	6	University of Richmond	16
Hampden-Sidney	1	Randolph-Macon College	3
Hampden-Sidney	3	Virginia Polytechnic Institute	5
Hampden-Sidney	10	Lynchburg College	7
Hampden-Sidney	(Rain)	Roanoke College	(Rain)
Hampden-Sidney	1	Virginia Polytechnic Institute	6

THE VARSITY BASEBALL SQUAD, 1927

Baseball, 1927

AS we go to press the baseball season is in full swing and, so far, it has been a very successful one and promises to be more so as the team gains experience and becomes used to each other's style of play. Up until the present time eleven games have been played, five being won and six lost.

At the beginning of the season all of the letter men of last year's team answered the call of practice besides "Bucky" Harris, the diminutive shortstop of the 1925 team, and several promising Freshmen. The battery is composed of Simmerman and Adkins, pitchers, and Davis, catcher, all of whom have had a year or more of experience in playing their respective positions. On first Captain Brinser is playing his same graceful and inspiring game and leading the team in batting. Harris has been shifted from his old position at shortstop to second base where his fielding is all that can be desired. Willis, a Freshman who played a bang-up game in basket ball, has filled the gap at short which was always the weak position on the team of '27 and rarely does a game pass without the second base combination initiating a double play. Third base position is being hotly contested by Squires who has two seasons of college baseball behind him, and Lawson, one of the most promising of the freshman recruits. In the outfield Davidson, Hudson, and Ward seem to have the call with Scott pressing them closely for a place.

In the first game of the season, with Simmerman hurling for the Tigers, the team of the Union Theological Seminary, composed of several of the alumni of Hampden-Sidney, was taken into camp by a score of 9 to 3. Simmerman, showing mid-season form, held the Seminites to two hits in seven innings.

Next, Randolph-Macon was sent down in defeat by the Bengals. Adkins, pitching for the Tigers, had the batters eating out of his hand and only three hits were made off his offerings, two of these coming in the ninth inning. The infield was responsible for two beautifully executed double plays in this game. The next game that Adkins pitched was with the Eagles from Bridgewater and again he was in rare form, holding them to three hits. "Bucky" Harris, at second, turned in a beautiful fielding exhibition in this game.

In the University of Virginia game the Tiger team hit an off day and lost 12 to 3. Davidson and Harris hit well for Hampden-Sidney but the heavy-hitting Cavaliers were not to be denied and early sewed up the game by making ten runs in the first two innings. Simmerman was wild, issuing several walks, and was given faulty support in the field.

The game with Elon was lost 4 to 2. Up until the seventh inning the visitors could do nothing with Simmerman's offerings but an error with men on bases allowed

the game to slip away after it seemed won. It was by this same score that the game was lost by the Tigers on their trip to North Carolina, two home runs contributing to their downfall, one coming in the tenth inning with a man on base. In this second game both teams played ragged ball in the field, a total of nine errors being made. The fielding features were Brinser's one-handed catch of a line drive and a double play by the Hampden-Sidney infield. The University of North Carolina next was met on this trip but they proved too strong for the Bengal nine, winning by a decisive score.

After returning home the team journeyed to Lynchburg for a return game with the Lynchburg College nine. Brinser's terrific hitting coupled with a well organized fielding game was mainly responsible for the second victory of the season over this school by a score of 9 to 4.

In the game with the strong aggregation from St. Johns, the Tigers were unable to hit in the pinches and lost 2 to 0.

Throughout the entire season the team has been steadily improving and has given excellent support to the pitchers in the field. The batting, at first, erratic and scattered has become better organized and the work of the baserunners has been excellent. Besides the Freshmen who are playing regularly, Reinhart, Hunt and Knight look good and should make fine material for the coming years.

The following games remain from Manager Maben's schedule:

May 7—Johns Hopkins University. There.
May 9—St. Johns College. There.
May 10—Randolph-Macon College. There.
May 11—University of Richmond. There.
May 13—Guilford College. Here.
May 16—University of Richmond. Here.

THE TRACK SQUAD

Track, 1927

ROBERT LEE NANCE.....*Captain*
CHARLES LEWIS BITTINGER.....*Manager*
JACK WALTHALL BRIGHTWELL.....*Assistant Manager*
WILLIAM CARRINGTON FINCH.....*Assistant Manager*
CHARLES ARTHUR BERNIER.....*Coach*

TEAM, 1926

WILLIAM CAHILL RICHARDSON (Captain).....*Dashes*
JAMES HARVIE CREECY.....*Dashes*
ALFRED ASHTON ADKINS, Jr.....*Hurdles, Dashes*
WINSTON MORTON.....*Pole Vault*
ROBERT LEE NANCE.....*Weights*
GEORGE WILLIAM JONES.....*Broad Jump*
THOMAS FRANCIS JOHNSON.....*Mile*
RUSSELL HOLMES SHOWALTER.....*Two-Mile*
HENRY WOODS McLAUGHLIN, Jr.....*Weights, Hurdles*
DAVID ROBERT REVELY.....*Hurdles*
EWELL VAN BUREN WILEY.....*Manager*

RESULTS, 1926

Hampden-Sidney	75½	Lynchburg College	50½
Hampden-Sidney	68	Randolph-Macon	58
Hampden-Sidney	81	Roanoke College	45

Track, 1927

FROM the start of Varsity track three years ago the sport has grown steadily in interest until to-day it has come to almost equal Baseball as the chief spring sport. At times it looked as though the sport would have to be dropped on account of financial troubles but now, more than ever before, it seems on a secure basis. The best of equipment has been purchased, Coach Bernier has given it much personal attention and the track "H" has become one of the most coveted monograms on the campus.

At the beginning of the 1927 season nearly all of the letter men of last year were back. In the weights Captain Nance, Myles and McLaughlin, in the field events Reed, Jones, C. and G., and Dudley, and on the track Ex-Captain Holladay, Richardson, Showalter and Johnson, all letter men, reported for the first practice. The schedule, as arranged by Manager Bittinger, was the largest ever attempted. Of the meets already held three have been won and one lost. The total score now stands Hampden-Sidney 334½, opponents 169½.

In the first meet of the season with Lynchburg, the Tigers won by a score of 69 to 57. Holladay, with two first places and a tie for third, was the high point man, closely followed by Reed and Savage. All of the events showed an improvement over those of last year.

Next, the team from Bridgewater College was met and decisively defeated by a score of 112 to 14. It was Bridgewater's second meet in the history of the school, and while their team showed a fine brand of sportsmanship in defeat, they were simply unable to cope with the inspired Tiger team. Reed and Holladay tied for high point man, and together made nearly twice as many points as the entire Bridgewater team which had to content itself with one first place.

We next defeated Randolph-Macon by a score of 116 to 20. In this meet Holladay, with three first places in the 100, 220 and 440-yard dashes, was responsible for more points than the Randolph-Macon team. Showalter, running the mile, set a new Hampden-Sidney record at four minutes and forty-three seconds for the distance. McLaughlin, Reed and Savage also showed up well in this meet, entering and placing in several events in which they had never participated before.

The Tigers' next meet was with the strong team of V. M. I. and, for the first time during the season, they failed to defeat their opponents, losing 78½ to 47½. The meet was run on a muddy field amid a downpour of rain and the lack of experience told on the Hampden-Sidney team. Holladay won both dashes, giving him a clean sweep in all the meets held so far, and McLaughlin upset the dope bucket by winning the javelin.

As the old method of winning a letter has been discarded and no definite decision reached in regard to this matter, it is impossible to say who have won them. Among the Freshmen, however, Sims and Savage have done the best work and Woodworth, Cabell, Willis, and Allen show much promise.

TENNIS TEAM

Tennis, 1927

ROBERT HOWELL GROVER ..... *Captain*
JOHN MONTGOMERY PRESTON, IV ..... *Manager*
WILLIAM PARHAM MARTIN ..... *Assistant Manager*
JAMES CLYDE MOHLER ..... *Assistant Manager*
LUDWELL ABRAM STRADER ..... *Assistant Manager*
JOHN GRIFFITH ROBERTS ..... *Coach*

TEAM, 1926

ROBERT HOWELL GROVER (Captain) ..... *First Singles, First Doubles*
HART MAXCY SMITH, Jr. ..... *First Doubles, Second Singles*
ANDREW STIRLING ALEXANDER ..... *Second Doubles, Third Singles*
JAMES MONTGOMERY KELLY, Jr. ..... *Second Doubles, Fourth Singles*
ACHILLES LACY TYNES ..... *Manager*

RESULTS, 1926

Hampden-Sidney	6	Medical College of Virginia	0
Hampden-Sidney	3	William and Mary	3
Hampden-Sidney	4	University of Richmond	3
Hampden-Sidney	5	Lynchburg College	3
Hampden-Sidney	3	Virginia Polytechnic Institute	3
Hampden-Sidney	4	Medical College of Virginia	2
Hampden-Sidney	4	William and Mary	2
Hampden-Sidney	5	Randolph-Macon	1
Hampden-Sidney	4	Lynchburg College	3

Tennis Prospects for 1927

THE time is fast approaching for the unsheathing of the old racquets, the stretching of the nets from post to post, and the running of the chalk lines. Then the old familiar sounds, "serve," "love forty," "deuce," etc., will ring on the courts and the tennis season for 1927 will be on.

A brief glance at the record of last year is not amiss in summing up the prospects for the '27 team. With a nucleus of only three one-year letter men, the situation at the beginning of the season looked gloomy indeed. Besides an unfortunately arranged schedule forced the playing of many of the hardest matches on successive days. Undaunted, however, by all the difficulties, the men went to work with a will and, under the guidance of Coach Roberts and Captain Grover, a fast, hard-playing team was developed, consisting of Grover and Kelly, letter men of the year before, and Smith and Alexander from the freshman class. Certainly the statistics will speak for themselves. Grover, playing against the best in Virginia, gave a good account of himself at all times, and defeated several almost unconquerable antagonists. Smith and Alexander were not defeated in any of their singles matches and Kelly won a majority of those in which he played. The double team of Smith and Grover won every contest and that of Kelly and Alexander placed many a close set on the right side of the ledger. To Manager Tynes, Coach Roberts, Captain Grover and the whole team the greatest credit is due for the first season since 1917 that a team has gone through the entire season without the loss of a single match.

With the season of '26 as a background and the return of all the letter men, the indications point to an even better year. From the freshman class there is a wealth of prospective material. Young, Pumphrey and McAllister are all players of ability. They should be a strong addition to the team and more than one veteran of the '26 team will be given a hard fight for his place. Coach Roberts is back again to instruct and guide the players and Captain Grover, after a most successful summer campaign, will be ready to lead what promises to be, according to the present opinions, the strongest and best balanced aggregation that has ever represented Hampden-Sidney. Manager Preston's schedule has begun to take shape and will surpass all former schedules, both in the number of matches and the importance of each. Unless there is some "slip between cup and lip" the team for 1927 should quaff the cup of victory.

THE MANAGERS

FRATERNITIES

1 · 8 · 6 · 1

"FOR VIRGINIA!" AND THE STUDENT BODY, TO A MAN, RALLIES TO THE SUPPORT OF THE CAUSE AT RICH'S MOUNTAIN. UNTRAINED, FIGHTING AGAINST TREMENDOUS ODDS, THEY FIGHT AND DIE FOR VIRGINIA. WHO CAN GAINSAY THE DEEDS OF THEIR VALOR OR NAME THAT DEMONSTRATION OF COURAGE IN ANY WAR THAT ECLIPSES THEIRS? HERE IN THE SHALLOW TRENCHES, THE UNSHELTERED BIVOUAC, WHEN THE RUMBLE AND ROAR OF THE ENEMY CANNON HAS MUFFLED THE STIRRING TUNES OF "DIXIE," THE INDOMITABLE SPIRIT CARRIES ON!

1861
RICH'S MOUNTAIN

The Pan-Hellenic Council

OFFICERS

RIDLEY HARRIS ALEXANDER ..... *President*

ALFRED KELLEY DUDLEY ..... *Vice President*

RIVES ARCHER HARDY ..... *Secretary-Treasurer*

REPRESENTATIVES

WILLIAM DABNEY JARMAN ..... Chi Phi

JOSEPH EDWARD COX, Jr. ..... Chi Phi

RIDLEY HARRIS ALEXANDER ..... Kappa Sigma

EDWARD THEODORIC MABEN ..... Kappa Sigma

ALFRED KELLEY DUDLEY ..... Pi Kappa Alpha

ALFRED ASHTON ADKINS, Jr. ..... Pi Kappa Alpha

RIVES ARCHER HARDY ..... Kappa Alpha

WARD MARSTON PALMER ..... Kappa Alpha

GEORGE WILLIAM JONES ..... Theta Chi

JOHN RUSSELL BRINSER ..... Theta Chi

Epsilon Chapter of Chi Phi

Founded at Princeton University, 1824
Established at Hampden-Sidney College, 1867

FRATRES IN URBE

ROBERT KINCAID BROCK
WILLIAM TWYMAN WILLIAMS

FRATRES IN COLLEGIO

JULIAN RANDOLPH ADAMS, '29
ANDREW STIRLING ALEXANDER, '29
JAMES RILEY AYERS, Jr., '29
SINGLETON SCOTT BROADDUS, '29
EDWIN ROYALL CARTER, Jr., '29
NELSON WILLIAMS CARTER, '30
JOSEPH EDWARD COX, Jr., '28
LUCIEN RALSTON CURRY, Jr., '29
PAUL WILLIAM DAVIDSON, '28
RICHARD HUBARD HENNEMAN, '29
JOHN PIERRE HILL, '30
SAMUEL BERNARD HILL, '29
JOHN ROBERT CARTER HINTON, '30
LEWIS HOLLADAY, Jr., '27
WILLIAM PRESTON HOY, '30
WILLIAM DABNEY JARMAN, '27
ROBERT SAMUEL LANCASTER, '30
HORACE LYLE, '29
IRVIN CHRISTIAN MUNT, Jr., '29
EDWARD HOLMES REINHART, '30
ALEXANDER WHYTE WHITAKER, Jr., '28
CHESNEY YOUNG, '30

CHI PHI

Upsilon Chapter of Kappa Sigma

Founded at the University of Virginia, 1867
Established at Hampden-Sidney College, 1883

FRATRES IN COLLEGIO

WILLIAM SYDNOR ADKISSON, Jr., '29
RIDLEY HARRIS ALEXANDER, '27
WILLIAM HODGES BAKER, Jr., '30
HENRY HOLLAND BEATTIE, '30
BURTON DeFORD DECHERT, Jr., '27
HUGH GARLAND EDMUNDS, '28
ROBERT EDWARD FRY, '30
ROBERT LEE ULYSSES GARRED, '30
THOMAS JEFFERSON GILLS, Jr., '29
HENRY WOOD HARRIS, '29
MARCUS AURELIUS HARRIS, '29
LEWIS EDWIN HARVIE, '30
THOMAS EDWARD HODGES, Jr., '28
CECIL HELLNER JONES, '29
IRVING WITCHER JORDAN, '30
ROBERT WILLIAM LAWSON, '30
STEPHEN MARK LYON, Jr., '30
EDWARD THEODORIC MABEN, '27
EMMETT LEIGH MORRISON, '29
ROBERT LEE NANCE, '27
THOMAS BLACKBURN PAYNE, '29
THOMAS FRANKLIN PUMPHREY, '30
CHARLES LARUS REED, '27
WILLIAM CAHILL RICHARDSON, '27
MARION DeBERNIERE ROBERTSON, '29
DAVID JACKSON SAVAGE, '30
GEORGE VIELE SCOTT, Jr., '28
GRAVES HAYDON THOMPSON, '27
ELAM COOKSIE TOONE, Jr., '29

KAPPA SIGMA

Iota Chapter of Pi Kappa Alpha

Founded at the University of Virginia, 1868
Established at Hampden-Sidney College, 1885

FRATER IN FACULTATE

ASA DUPUY WATKINS, A. B., B. D., D. D.

FRATRES IN URBE

PAUL TULANE ATKINSON
THOMAS JAMES McILWAINE

FRATRES IN COLLEGIO

ALFRED ASHTON ADKINS, Jr., '27
RALPH BEAN, '30
ROBERT CARLYLE BUNTS, '29
JAMES GARNETT DAVIS, '29
ALFRED KELLEY DUDLEY, '27
WILLIAM MEADE FEILD, '30
LAWRENCE CRAIG GANNAWAY, '29
HOWARD CECIL GILMER, '28
OWEN MAGRUDER JONES, '29
FRANK ELLIOTT KINZER, '27
EDWARD LEWIS LACY, '30
WILLIAM STERLING LACY, Jr., '29
WILLIAM HENEY MAY, '30
JAMES GRAY McALLISTER, Jr., '30
HARRY SEIG MYLES, '28
CAMPBELL PANCAKE, Jr., '30
JOHN MALCOLM RUFFNER, '30
JOHN EDWARD SADLER, '27
HENRY PECK SIMMERMAN, '28
JAMES ADGER SMYTHE, '30
WILLIAM BRAZLETON TELFORD, '30
ARCHIE BROWN THWEATT, '28
CHARLES EDWARD TURLEY, '29
STUART BARRETT WORDEN, '29

PI KAPPA ALPHA

Alpha Tau Chapter of Kappa Alpha

Founded at Washington and Lee University, 1865
Established at Hampden-Sidney College, 1899

FRATRES IN COLLEGIO

RICHARD PERRY ALVEY, Jr., '29
THERON POTTER BELL, Jr., '30
JOHN WALTHALL BRIGHTWELL, '29
ROGER GREGORY COALTER, '30
JOHN ALEXANDER DAMERON, Jr., '29
JOHN EMMETT EARLY, Jr., '29
JACK AUGUSTUS GOODMAN, '30
RIVES ARCHER HARDY, '27
GEORGE RICHARD HART, '29
PERRY ALLEN HOWE, '30
HUGH THOMPSON HUNT, '30
BENJAMIN WATKINS MARSHALL, '29
WARD MARSTON PALMER, '27
ALBERT GRAHAM PORTERFIELD, '30
WILLIAM WALLER ROBERTSON, Jr., '29
HARRY BENJAMIN STONE, Jr., '30
LUDWELL ABRAM STRADER, '29
ANDREW JACKSON SOUTHWORTH, '28
WILLIAM PATTON WILLIAMS, '27
ENOCH WOOTON, '29

KAPPA ALPHA

Nu Chapter of Theta Chi

Founded at Norwich University, 1856
Established at Hampden-Sidney College, 1914

FRATER IN FACULTATE

JAMES HENRY CURRY WINSTON, A. B., B. S., Ph. D.

FRATRES IN COLLEGIO

ELLIS SAUNDERS ALLEN, Jr., '30
CHARLES LEWIS BITTINGER, '28
JOHN RUSSELL BRINSER, '27
SAMUEL BOOKER CARTER, '29
WILLIAM CARRINGTON FINCH, '29
ROBERT HOWELL GROVER, '27
CHARLES LUTHER HARRIS, '28
CHARLES MONROE HEARTWELL, Jr., '29
ROBERT BOWMAN HUDSON, Jr., '28
DAVID DENTON HULL, '30
GEORGE WILLIAM JONES, '27
JAMES MONTGOMERY KELLY, Jr., '28
RAYMOND EARL McCANN, Jr., '30
EDWARD WALLACE McCAMISH, Jr., '30
HENRY WOODS McLAUGHLIN, Jr., '29
JOHN FLESHMAN MONTGOMERY, '29
MARION WESLEY PARKER, '28
DAVID DENTON SQUIRES, '27
JAMES PALMER STOVER, '30
RALPH HAIN WALSH, '29
FRANK CURRY WINSTON, '27

THETA CHI

Virginia Beta Chapter of Theta Kappa Nu

Founded at Drury College, 1924
Established at Hampden-Sidney College, 1926

FRATER IN FACULTATE

DAVID COOPER WILSON, A. B., A. M.

FRATRES IN COLLEGIO

EDWARD JAMES AGSTEN, '30
HUGH LAWRENCE BLANTON, '29
THOMAS WILSON BRUCE, '30
ARDEL WATSON CHRISTIE, '30
JOEL ARNOLD CLARKE, '29
WILLIAM ANDERSON CRAWFORD, '27
FREDERICK CAREY HAMILTON, '28
FRANCIS LELANDE HARMON, '28
WALTER WEBB HAWTHORNE, '30
WINFIELD THOMAS JONES, '29
WILLIAM WITMER KERNS, Jr., '30
ALFRED EDGAR McNEEL, '30
ISAAC McNEEL, '27
WILLIAM PARHAM MARTIN, '28
ROBERT WILLIAM NORRIS, '29
PHILIP HORTENSTINE ROPP, '30
GILMAN ZOLL SIMMS, '30
HART MAXCY SMITH, Jr., '29
LEE PRINCETON SOUTHERN, Jr., '30
LEWIS EUGENE WITHEROW, '30
JAMES WILLARD WRIGHT, '29

THETA KAPPA NU

Phi Sigma Epsilon

Founded at Hampden-Sidney College, 1926

FRATER IN FACULTATE

DENISON MAURICE ALLAN, A. B., M. A., Ph. D.

FRATRES IN COLLEGIO

DRURY BRANCH ARMISTEAD, '27
THOMAS CUNNINGHAM COOKE, '30
EMMETT ROACH ELLIOT, '28
RICHARD BIRCH GAFFIN, '29
TILDEN ANDREW HARRISON, Jr., '27
ALEXANDER FRASER HUDGINS, '28
BERNARD HUYETTE JONES, '29
THOMAS OSWALD KEESEE, '29
ROBERT RUSSELL NEELY, '28
JULIAN TALHELM OWEN, '28
PHILIP LESTUS ROCHELLE, '30
JACK SHIELDS SHACKLETON, '29
HUGH LYON CLEMENTS WILKERSON, '27

PHI SIGMA EPSILON

Sphinx Chapter of the Literary Fraternity of Sigma Upsilon

Founded at Vanderbilt University, 1906
Established at Hampden-Sidney College, 1916

FRATRES IN FACULTATE

DENISON MAURICE ALLAN, A. B., M. A., Ph. D.
FREEMAN HANSFORD HART, A. B., M. A.
JOHN GRIFFITH ROBERTS, A. B., M. A.
ASA DUPUY WATKINS, A. B., B. D., D. D.
WILLIAM HENRY WHITING, Jr., A. B., M. A., D. Lit., LL. D.

FRATRES IN COLLEGIO

CHARLES LEWIS BITTINGER
BURTON DeFORD DECHERT, Jr.
RIVES ARCHER HARDY
TILDEN ANDREW HARRISON, Jr.
ROBERT LEE HODGSON
BERNARD HUYETTE JONES
WILLIAM PATTON WILLIAMS

SIGMA UPSILON

Gamma Chapter of the Scientific Fraternity of Chi Beta Phi

Founded at Randolph-Macon College, 1916
Established at Hampden-Sidney College, 1921

FRATRES IN FACULTATE

JOHN HAMPDEN CHAMBERLAYNE BAGBY, M. A., M. E., Ph. D.
HINTON BAXTER OVERCASH, B. S., M. A.
SAMUEL MACON REED, A. B., M. A.
JAMES HENRY CURRY WINSTON, A. B., B. S., Ph. D.
DENISON MAURICE ALLAN, A. B., M. A., Ph. D.

FRATRES IN COLLEGIO

DRURY BRANCH ARMISTEAD
JOSEPH EDWARD COX, Jr.
FREDERICK CAREY HAMILTON
ROBERT BOWMAN HUDSON, Jr.
WILLIAM DABNEY JARMAN
WILLIAM HAROLD JENNINGS
EDWARD THEODORIC MABEN
JAMES LeGRANDE MOORE
HARRY SEIG MYLES
ROBERT LEE NANCE
MARION WESLEY PARKER
JOHN EDWARD SADLER
DAVID DENTON SQUIRES
LUDWELL ABRAM STRADER
HUGH LYON CLEMENTS WILKERSON

CHI BETA PHI

Hampden-Sidney Chapter of the Forensic Fraternity of Tau Kappa Alpha

Founded at Butler College, 1908
Established at Hampden-Sidney College, 1923

FRATER IN FACULTATE

DENISON MAURICE ALLAN, A. B., M. A., Ph. D.

FRATRES IN COLLEGIO

BURTON DeFORD DECHERT, Jr.
ALFRED KELLEY DUDLEY
HOWARD CECIL GILMER, Jr.
TILDEN ANDREW HARRISON, Jr.
WILLIAM PARHAM MARTIN
ROY BEVERLEY RANDOLPH
JACK SHIELDS SHACKLETON

TAU KAPPA ALPHA

Lambda Circle of the Honorary Fraternity of Omicron Delta Kappa

Founded at Washington and Lee University, 1914
Established at Hampden-Sidney College, 1924

FRATRES HONORARII

H. WALLACE BLANTON
HUGH C. BRENAMAN
HON. WILLIAM LEE ESTES
EDGAR G. GAMMON
FRANK STODDARD JOHNS
J. S. PARRISH
HON. E. LEE TRINKLE

FRATRES IN FACULTATE

JOHN HAMPDEN CHAMBERLAYNE BAGBY, M. A., M. E., PH. D.
COACH CHARLES ARTHUR BERNIER
JOSEPH DUPUY EGGLESTON, A. M., LL. D.
SAMUEL MACON REED, A. B., M. A.
DAVID COOPER WILSON, A. B., M. A.

FRATRES IN COLLEGIO

ALFRED ASHTON ADKINS, JR.
EDWIN RAYNARD AREHART
CHARLES LEWIS BITTINGER
JOHN RUSSELL BRINSER
ALFRED KELLEY DUDLEY
RIVES ARCHER HARDY
WILLIAM DABNEY JARMAN
WILLIAM CAHILL RICHARDSON
HENRY PECK SIMMERMAN
DAVID DENTON SQUIRES

OMICRON DELTA KAPPA

Theta Chi

Chi Phi

FRATERNITY HOUSES

Pi Kappa Alpha

Kappa Alpha

Kappa Sigma

GOATS

ACTIVITIES

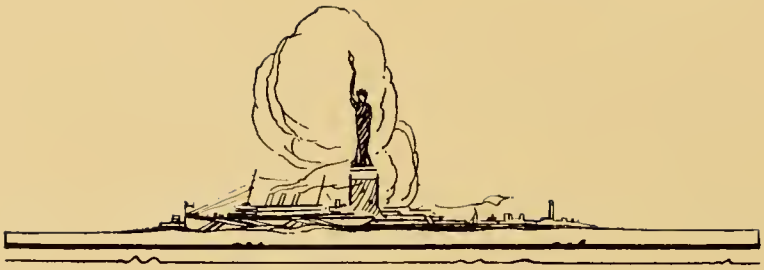

1 · 9 · 1 · 7

THROUGH THE SHELL-WRECKED NO MAN'S LAND, PRECEDED BY GIANT ENGINES OF ATTACK, BY SMOKE AND FLAME BARRAGES, DRIVING SLOWLY TOWARD A GRIM AND INVISIBLE ENEMY! NOT AS A UNIT IN THIS GREATEST OF CONFLICTS IS HAMPDEN-SIDNEY, BUT THE SPIRIT MOVES IN HUNDREDS OF HER SONS, AT CHATEAU-THEIRRY, AT BELLEAU WOOD, AT JAVIGNY! UNDER THE WELCOME SHELTER OF THE "TIN HAT," WITHIN THE DRIPPING FOLDS OF THE "SLICKER" PULSES THE BLOOD AND SURGES THE SAME SPIRIT THAT FOUND ITS BIRTH IN THE INFANT COLLEGE. IMMORTAL SPIRIT! LET HER WATCHWORD BE "CARRY ON!"

K & 1927

1917
· CHATEAU-THIERRY ·

BAGBY HALL AND TUCKER GYMNASIUM

The Kaleidoscope

(The Year Book of Hampden-Sidney College)

EDITORIAL STAFF

CHARLES LEWIS BITTINGER.....*Editor-in-Chief*
RIDLEY HARRIS ALEXANDER.....*Associate Editor*
WILLIAM DABNEY JARMAN.....*Editor of Fraternities*
HUGH GARLAND EDMUNDS.....*Athletic Editor*
ROBERT BOWMAN HUDSON, Jr.....*Activities Editor*
JOHN EDWARD SADLER.....*Editor of Classes*

BUSINESS STAFF

EDWARD THEODORIC MABEN.....*Business Manager*
DAVID DENTON SQUIRES.....*Sales Manager*
MARION WESLEY PARKER.....*Advertising Manager*
OWEN MAGRUDER JONES.....*Assistant Business Manager*

KALEIDOSCOPE STAFF

The Hampden-Sidney Tiger

EDITORIAL STAFF

RIVES ARCHER HARDY ..... *Editor-in-Chief*
ALFRED KELLEY DUDLEY ..... *Associate Editor*
TILDEN ANDREW HARRISON, Jr. ..... *Assistant Editor*
ALEXANDER FRASER HUDGINS ..... *Assistant Editor*
LUDWELL ABRAM STRADER ..... *Athletic Editor*

DEPARTMENT EDITORS

WILLIAM STERLING LACY, Jr. ..... *Devotional*
BERNARD EDWIN BAIN ..... *Humorous*
JOHN EDWARD SADLER ..... *Historical*
JOEL ARNOLD CLARK ..... *Intercollegiate*
ELAM COOKSIE TOONE, Jr. ..... *Alumni*
BURTON DeFORD DECHERT, Jr. ..... *Social*

REPORTERS

HENRY HOLLAND BEATTIE
HUGH THOMPSON HUNT
THORBURN ARTHUR LOVE
JACK SHIELDS SHACKLETON
ENOCH WOOTON
WILLIAM THOMAS ZINK, Jr.

BUSINESS STAFF

JULIAN TALHELM OWEN ..... *Business Manager*
JACK WALTHALL BRIGHTWELL ..... *Assistant Business Manager*
EDWARD THEODORIC MABEN ..... *Assistant Business Manager*
OWEN MAGRUDER JONES ..... *Circulation Manager*
WILLIAM CARRINGTON FINCH ..... *Assistant Circulation Manager*
SAMUEL MILES FRANCIS ..... *Assistant Circulation Manager*

TIGER STAFF

The Hampden-Sidney Magazine

EDITORIAL STAFF

WILLIAM PATTON WILLIAMS.....*Editor-in-Chief*
BURTON DEFORD DECHERT, JR.....*Assistant Editor*
BERNARD HUYETTE JONES.....*Assistant Editor*
ROBERT LEE HODGSON.....*Associate Editor*
IRVIN CHRISTIAN MUNT, JR.....*Humorous Editor*
HOWARD CECIL GILMER.....*Exchange Editor*

BUSINESS STAFF

JOHN EDWARD SADLER.....*Business Manager*
ANDREW JACKSON SOUTHWORTH.....*Assistant Business Manager*
LAWRENCE CRAIG GANNAWAY.....*Assistant Business Manager*
RALPH HAIN WALSH.....*Manuscript Editor*

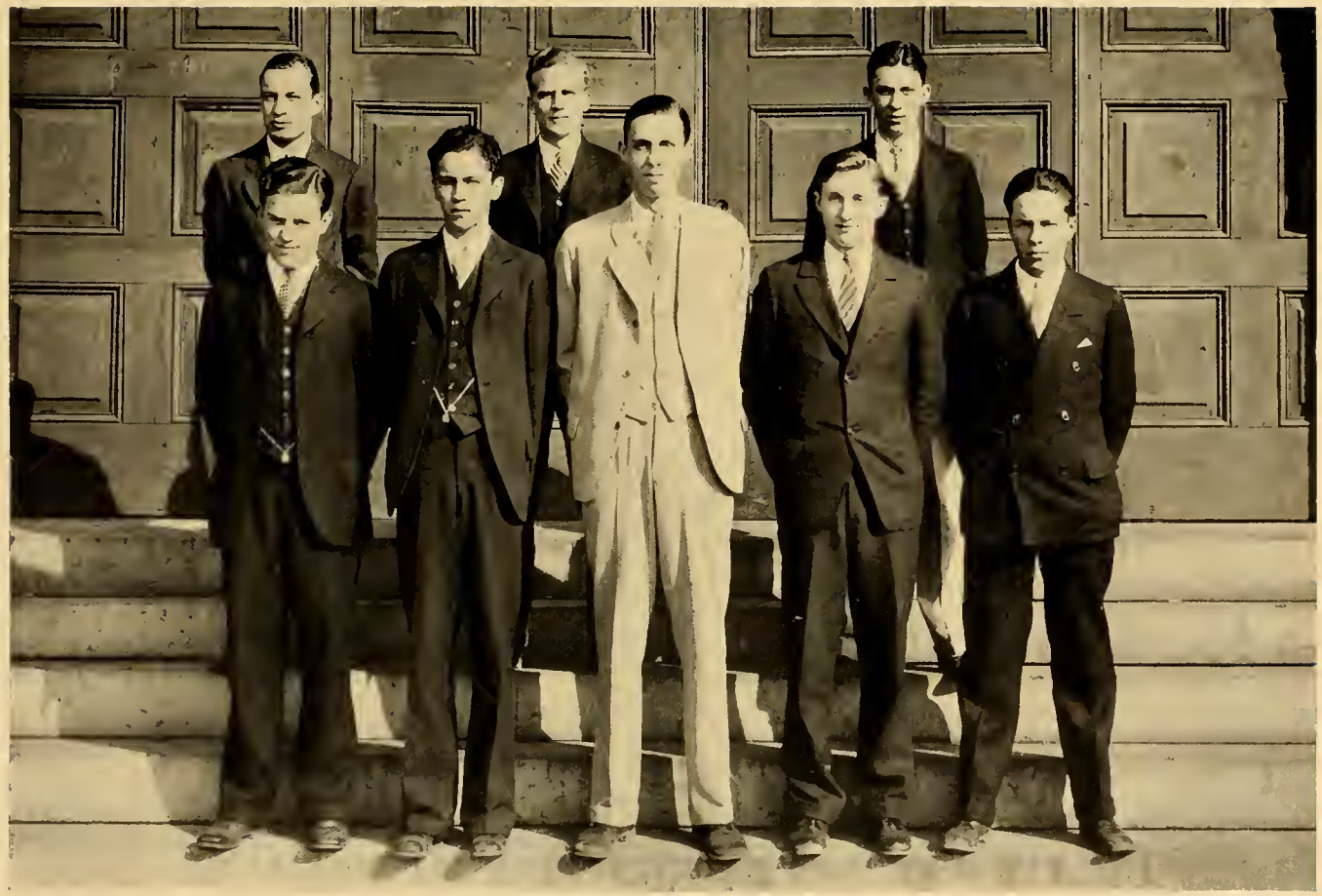

MAGAZINE STAFF

Union Literary Society

OFFICERS

T. A. HARRISON ..... *President*
H. C. GILMER, Jr. ..... *Vice President*
W. S. ADKISSON, Jr. ..... *Secretary*
C. R. LACEY ..... *Treasurer*

MEMBERS

W. S. ADKISSON, Jr.
R. H. ALEXANDER
J. R. AYERS, Jr.
W. H. BAKER, Jr.
H. H. BEATTIE
T. P. BELL
C. L. BITTINGER
H. E. BOSWELL
H. C. BRADSHAW
W. H. BUCHANAN
C. L. CABELL
E. R. CARPENTER
T. W. CHAPPELL
R. E. CHUMBLEY
F. H. COLE
H. G. COOK
J. E. COX, Jr.
W. A. CRAWFORD, Jr.
B. DeF. DECHERT, Jr.
W. C. FINCH
S. M. FRANCIS
R. B. GAFFIN
H. C. GILMER, Jr.
J. G. GOODMAN
R. H. GROVER
T. A. HARRISON, Jr.
J. R. W. HODGSON
R. L. HODGSON
W. C. HODGSON
R. B. HUDSON
D. D. HULL
H. T. HUNT
W. D. JARMAN
C. H. JETT, Jr.
G. W. JONES
T. O. KEESEE
J. M. KELLY, Jr.
C. R. LACEY
E. L. LACY
M. R. LARGE
R. W. LAWSON
E. T. MABEN
J. C. MOHLER
J. G. McALLISTER
E. H. McLAUGHLIN
H. W. McLAUGHLIN, Jr.
J. F. MONTGOMERY
E. L. MORRISON
I. C. MUNT, Jr.
C. PANCAKE
M. W. PARKER
T. B. PAYNE
J. M. PRESTON
C. L. REED
R. W. ROBERTS, Jr.
J. E. SADLER
G. V. SCOTT, Jr.
J. A. SMYTHE
D. D. SQUIRES
H. B. STONE
J. P. STOVER
M. P. STRICKLER
E. C. TOONE, Jr.
J. L. TOWLER
C. E. TURLEY
C. R. WADE
J. McC. WADE
J. M. WARD
G. H. WOODWORTH
H. L. C. WILKERSON
S. B. WORDEN

UNION LITERARY SOCIETY

Philanthropic Literary Society

OFFICERS

EDWIN RAYNARD AREHART ..... *President*
CLARENCE RUDOLPH HAMRICK ..... *Vice President*
CUTHBERT SYDNOR PETTIT ..... *Secretary*
WILLIAM PARHAM MARTIN ..... *Treasurer*

MEMBERS

A. A. ADKINS, Jr.
E. J. AGSTEN
E. R. AREHART
D. B. ARMISTEAD
B. E. BAIN
H. H. BEAR
J. R. BRINSER
J. S. CALDWELL
J. S. CARSON
A. W. CHRISTIE
D. C. CLARK
J. A. CLARK
R. G. COALTER
T. C. COOK
J. E. CRINKLEY
J. W. DANIEL
A. K. DUDLEY
S. C. DUDLEY
G. W. FRIEDRICH
F. C. HAMILTON
C. R. HAMRICK
R. A. HARDY
F. L. HARMON
M. A. HARRIS
R. W. HARWELL
W. W. HAWTHORNE
C. M. HEARTWELL, Jr.
R. H. HENNEMAN
S. B. HILL
A. L. HOLLADAY
A. C. HOPKINS, Jr.
A. F. HUDGINS
W. C. IRVINE
L. S. JACKSON
W. H. JENNINGS
T. F. JOHNSON
B. H. JONES
H. E. KANN
W. W. KERNS, Jr.
F. E. KINZER
A. L. KNIGHT, Jr.
W. S. LACY
HORACE LYLE
P. S. MALOY
B. W. MARSHALL
W. P. MARTIN
ISAAC McNEEL
W. R. MIDDELTHON
F. S. MOORE
J. L. MOORE
J. P. MOORE
H. S. MYLES
R. L. NANCE
R. R. NEELY
J. T. OWEN
W. M. PALMER
C. S. PETTIT
J. A. PETTIT
A. G. PORTERFIELD
H. A. PRILLAMAN
MICHAUX RAINE, Jr.
W. A. RAINE
R. R. RAMSEY
R. B. RANDOLPH
M. S. REED
F. T. RENICK
H. K. REVELEY
W. C. RICHARDSON
W. M. RICHARDSON
M. D. ROBERTSON
W. W. ROBERTSON, Jr.
S. P. ROOT
P. H. ROPP
R. M. ROSEBRO
J. S. SHACKLETON
P. R. SHIFLET
R. A. SHOWALTER
H. M. SMITH, Jr.
L. P. SOUTHERN, Jr.
A. J. SOUTHWORTH
L. A. STRADER
G. H. THOMPSON
L. W. TOPPING, Jr.
S. T. TURNER
R. H. WALSH
F. W. WEST
W. B. WEYMOUTH
A. W. WHITAKER, Jr.
E. W. WHITE
R. D. WILLIAMS
W. P. WILLIAMS
F. C. WINSTON

PHILANTHROPIC LITERARY SOCIETY

The Student Council

OFFICERS

ROBERT HOWELL GROVER ..... *President*
JOHN EDWARD SADLER ..... *Vice President*
ROBERT BOWMAN HUDSON, Jr. ..... *Secretary-Treasurer*

REPRESENTATIVES

ROBERT HOWELL GROVER ..... *Senior Class*
WILLIAM ANDERSON CRAWFORD, Jr. ..... *Senior Class*
EDWARD THEODORIC MABEN ..... *Senior Class*
JOHN EDWARD SADLER ..... *Junior Class*
DAVID DENTON SQUIRES ..... *Junior Class*
EDWIN RAYNARD AREHART ..... *Junior Class*
ROBERT BOWMAN HUDSON, Jr. ..... *Sophomore Class*
CHARLES EDWARD TURLEY ..... *Sophomore Class*
JOHN FLESHMAN MONTGOMERY ..... *Sophomore Class*
ROBERT SAMUEL LANCASTER ..... *Freshman Class*

The Vigilance Committee

OFFICERS

ROBERT LEE NANCE.....*President*
HARRY SEIG MYLES.....*Vice President*
HENRY PECK SIMMERMAN.....*Secretary-Treasurer*

REPRESENTATIVES

ROBERT LEE NANCE.....*Senior Class*
HARRY SEIG MYLES.....*Junior Class*
HENRY PECK SIMMERMAN.....*Junior Class*
STUART BARRETT WORDEN.....*Sophomore Class*
CHARLES EDWARD TURLEY.....*Sophomore Class*
EDWIN ROYALL CARTER, Jr.....*Sophomore Class*

Young Men's Christian Association

OFFICERS

ALFRED KELLEY DUDLEY.....*President*
ALEXANDER FRASER HUDGINS.....*Vice President*
ROBERT HOWELL GROVER.....*Secretary*
GRAVES HAYDON THOMPSON.....*Treasurer*

CHAIRMEN OF COMMITTEES

JOHN MONTGOMERY PRESTON.....*Social*
EDWIN RAYNARD AREHART.....*Devotional*
RICHARD BIRCH GAFFIN.....*Sunday School*
HOWARD CECIL GILMER, Jr.....*World Education*
ROBERT BOWMAN HUDSON, Jr.....*Reading Room*
TILDEN ANDREW HARRISON, Jr.....*Motion Pictures*
CHARLES EDWARD TURLEY.....*Advertising*

Ministerial Association

WILLIAM ANDERSON CRAWFORD, Jr. ..... *President*
HUGH LYON CLEMENTS WILKERSON ..... *Vice President*
THOMAS OSWALD KEESEE ..... *Secretary*
ALEXANDER WHYTE WHITAKER, Jr. ..... *Treasurer*

MEMBERS

EDWARD JAMES AGSTEN
EDWIN RAYNARD AREHART
HENRY HOOVER BEAR
EDWARD RHODES CARPENTER
HUGH GRAY COOK
WILLIAM ANDERSON CRAWFORD, Jr.
WILLIAM CARRINGTON FINCH
RICHARD BIRCH GAFFIN
TILDEN ANDREW HARRISON, Jr.
ROBERT WHITNEY HARWELL
JAMES ROSS WILSON HODGSON
ALEXANDER FRASER HUDGINS
HERBERT ELLIS KANN
THOMAS OSWALD KEESEE
JAMES CLYDE MOHLER
JULIAN TALHELM OWEN
HENRY ALFRED PRILLAMAN
RALSTON ROWAN RAMSEY
SHIRLEY BROWN ROOT
PAUL RALSTON SHIFLET
ANDREW JACKSON SOUTHWORTH
LEONARD WESLEY TOPPING, Jr.
STEPHEN THOMAS TURNER
ALEXANDER WHYTE WHITAKER, Jr.
EDWARD WILSON WHITE
HUGH LYON CLEMENTS WILKERSON
ENOCH WOOTON

German Club

OFFICERS

R. L. NANCE ..... *President*
W. D. JARMAN ..... *Manager*
M. W. PARKER ..... *Assistant Manager*
E. T. MABEN ..... *Leader*

MEMBERS

J. R. ADAMS
A. A. ADKINS, Jr.
W. S. ADKISSON, Jr.
R. H. ALEXANDER
R. P. ALVEY, Jr.
J. R. AYERS, Jr.
W. H. BAKER, Jr.
H. H. BEATTIE
T. P. BELL, Jr.
C. L. BITTINGER
H. L. BLANTON
H. E. BOSWELL
J. W. BRIGHTWELL, Jr.
J. R. BRINSER
S. S. BROADDUS
R. C. BUNTS
E. R. CARTER
N. W. CARTER
S. B. CARTER
R. E. CHUMBLEY, Jr.
R. G. COALTER
F. H. COLE
J. E. COX, Jr.
A. E. CRALLE, Jr.
L. R. CURRY, Jr.
J. A. DAMERON, Jr.
P. W. DAVIDSON
J. G. DAVIS
B. D. DECHERT, Jr.
S. C. DUDLEY
J. E. EARLY, Jr.
H. G. EDMUNDS
G. W. FRIEDRICH
R. E. FRY
L. C. GANNAWAY
J. C. GILLESPIE
T. J. GILLS, Jr.
H. C. GILMER, Jr.
J. A. GOODMAN
F. C. HAMILTON
R. A. HARDY
F. L. HARMON
H. W. HARRIS
M. A. HARRIS
G. R. HART
L. E. HARVIE
W. W. HAWTHORNE
C. M. HEARTWELL, Jr.
R. H. HENNEMAN
J. P. HILL
J. R. C. HINTON
T. E. HODGES
LEWIS HOLLADAY, Jr.
P. A. HOWE
W. P. HOY
R. B. HUDSON, Jr.
H. T. HUNT
W. D. JARMAN
C. H. JETT, Jr.
C. H. JONES
G. W. JONES
O. M. JONES
W. T. JONES
I. W. JORDAN
J. M. KELLY, Jr.
F. E. KINZER
M. R. LARGE
R. E. LEE
HORACE LYLE
S. M. LYON, Jr.
E. T. MABEN
G. E. MASON
E. L. MORRISON
I. C. MUNT, Jr.
H. S. MYLES
R. L. NANCE
R. W. NORRIS
W. M. PALMER
CAMPBELL PANCAKE
M. W. PARKER
T. B. PAYNE
A. G. PORTERFIELD
T. F. PUMPHREY
C. L. REED
S. M. REED, Jr.
E. H. REINHART
W. C. RICHARDSON
W. M. RICHARDSON
M. D. ROBERTSON
W. W. ROBERTSON, Jr.
J. E. SADLER
G. V. SCOTT, Jr.
L. B. SHEPPARD
H. P. SIMMERMAN
L. P. SOUTHERN, Jr.
J. M. STECK
L. A. STRADER
E. C. TOONE, Jr.
J. W. TRUNDLE
R. H. WALSH
W. P. WILLIAMS
L. E. WITHEROW
CHESNEY YOUNG
W. M. ZINK

GERMAN CLUB

The Jongleurs

OFFICERS

A. K. DUDLEY ..... *President*
J. R. AYERS, Jr. ..... *Business Manager*
W. P. WILLIAMS ..... *Chairman Dramatic Committee*
A. A. ADKINS, Jr. ..... *Chairman Minstrel Committee*
PROF. J. G. ROBERTS ..... *Director*
R. B. RANDOLPH ..... *Property Manager*

MEMBERS

J. R. AYERS, Jr.
B. E. BAIN
J. W. BRIGHTWELL
T. C. COOK
B. D. DECHERT, Jr.
A. K. DUDLEY
H. C. GILMER, Jr.
J. A. GOODMAN
F. C. HAMILTON
F. L. HARMON
R. B. HUDSON
H. T. HUNT
W. D. JARMAN
W. W. KERNS, Jr.
W. S. LACY, Jr.
R. S. LANCASTER
J. G. McALLISTER, Jr.
H. W. McLAUGHLIN, Jr.
I. C. MUNT, Jr.
C. S. PETTIT
A. G. PORTERFIELD
M. RAINE, Jr.
R. B. RANDOLPH
W. W. ROBERTSON, Jr.
P. H. ROPP
J. S. SHACKLETON, Jr.
W. P. WILLIAMS

THE CAST OF "THE CREAKING CHAIR"

Angus Holly ..... I. C. MUNT, Jr.
Essai Aissa ..... H. W. McLAUGHLIN, Jr.
Anita Latter ..... W. P. WILLIAMS
Rose Emily Winch ..... W. D. JARMAN
Edwin Latter ..... T. C. COOK
John Cutting ..... B. D. DECHERT, Jr.
Eleanor Carruthers ..... J. W. BRIGHTWELL
Philip Speed ..... J. G. McALLISTER, Jr.
Oliver Hart ..... J. R. AYERS
Henly ..... B. E. BAIN
Jim Bates ..... W. W. KERNS, Jr.

JONGLEURS

CHARLES LEWIS BITTINGER

PAUL WILLIAM DAVIDSON

RIVES ARCHER HARDY

THOMAS EDWARD HODGES, JR.

WILLIAM DABNEY JARMAN

JOHN EDWARD SADLER

ALFRED ASHTON ADKINS, Jr.
RIDLEY HARRIS ALEXANDER
JOSEPH EDWARD COX, Jr.
RIVES ARCHER HARDY
WILLIAM DABNEY JARMAN
GEORGE WILLIAM JONES
WARD MARSTON PALMER
CHARLES LARUS REED
WILLIAM CAHILL RICHARDSON

WILLIAM PATTON WILLIAMS
ANDREW STIRLING ALEXANDER
JACK WALTHALL BRIGHTWELL
EDWIN ROYALL CARTER, Jr.
SAMUEL BOOKER CARTER
OWEN MAGRUDER JONES
MARION WESLEY PARKER
GEORGE VIELE SCOTT, Jr.
ANDREW JACKSON SOUTHWORTH
ELAM COOKSIE TOONE, Jr.

JAMES RILEY AYERS, Jr.
JOHN RUSSELL BRINSER
PAUL WILLIAM DAVIDSON
RIVES ARCHER HARDY

THOMAS EDWARD HODGES
WILLIAM DABNEY JARMAN
IRVIN CHRISTIAN MUNT, Jr.
WARD MARSTON PALMER

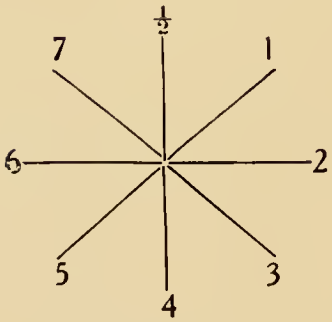

MARION WESLEY PARKER
JOHN EDWARD SADLER
ELAM COOKSIE TOONE
ENOCH WOOTON

13

SENIOR MEMBERS

LEWIS HOLLADAY, Jr.
WARD MARSTON PALMER
GEORGE WILLIAM JONES
RIVES ARCHER HARDY
WILLIAM DABNEY JARMAN

Forensics, 1926-1927

DEBATE COUNCIL

HOWARD CECIL GILMER, Jr. (Union) ..... *President*
JACK SHIELDS SHACKLETON, Jr. (Philanthropic) ..... *Secretary-Treasurer*
TILDEN ANDREW HARRISON, Jr. ..... *Union Representative*
GRAVES HAYDON THOMPSON ..... *Philanthropic Representative*

INTERCOLLEGIATE DEBATE SCHEDULE

December 10th

HAMPDEN-SIDNEY—ROANOKE

Subject: Allied Debt

HOWARD CECIL GILMER, Jr.
TILDEN ANDREW HARRISON, Jr.
ROBERT SAMUEL LANCASTER
JACK SHIELDS SHACKLETON, Jr.

December 17th

GEORGE WASHINGTON UNIVERSITY
at HAMPDEN-SIDNEY

Subject: Allied Debt

HOWARD CECIL GILMER, Jr.
JACK SHIELDS SHACKLETON, Jr.

January 14th

HAMPDEN-SIDNEY—BRIDGEWATER

Subject: Federal Education

EDWARD RHODES CARPENTER
THOMAS OSWALD KEESEE
EDWARD LEWIS LACY
WILLIAM STERLING LACY, Jr.

February 17th

HAMPDEN-SIDNEY—CARSON NEWMAN
at LYNCHBURG

Subject: Allied Debt

HOWARD CECIL GILMER, Jr.
JACK SHIELDS SHACKLETON, Jr.

April 6th

RICHMOND UNIVERSITY
at HAMPDEN-SIDNEY

Subject: Prohibition

BURTON DeFORD DECHERT, Jr.
TILDEN ANDREW HARRISON, Jr.
THOMAS OSWALD KEESEE

May 6th

HAMPDEN-SIDNEY—EMORY AND
HENRY—LYNCHBURG

Subject: Extraterritoriality of China

HOWARD CECIL GILMER, Jr.
TILDEN ANDREW HARRISON, Jr.
ROY BEVERLEY RANDOLPH
JACK SHIELDS SHACKLETON, Jr.

May 14th

HAMPDEN-SIDNEY at FARMVILLE STATE TEACHERS COLLEGE

(Debaters and Subject not chosen at time of writing)

Miss Mary Eley Garlic

Sponsor of the 1927 Kaleidoscope

Miss Martha Eugenia Walker

Sponsor of the Student Body

Miss Barbara Wilcox

Sponsor of Fraternities

Miss Sara Cros

Sponsor of Athletics

Hampden-Sidney College

This institution opened its doors on January 1, 1776, and is the only college in America from which the students entered the Revolutionary War in a body.

Among its charter trustees were James Madison, afterward President of the United States, and Patrick Henry.

It stands high among the list of "small colleges" which have sent from their halls a remarkable number of leaders and successful men in every profession, in every walk of life.

It has always adhered to the standards of high scholarship and gentlemanly conduct. It is definitely Christian in its beliefs and outlook. In its physical equipment and in its courses of study it meets the most rigid modern requirements.

The degrees of Bachelor of Arts and Bachelor of Science are given.

For further information apply to

THE REGISTRAR,
HAMPDEN-SIDNEY, VIRGINIA

STOP!

Hubbard & Cassada's

SANDWICHES : PIES
DRINKS : SMOKES
MAGAZINES
ETC.

LET US SERVE YOU WITH INDIVIDUAL SERVICE

We Print *The Tiger;* Let Us Print for You

"The Leader Office"

MARTIN PRINTING CO.
Third Street
FARMVILLE, VIRGINIA

SERVICE COUNTS

WE GIVE IT

+ + + +

Brickert Oil Company
Third Street
FARMVILLE, VIRGINIA

WHITE DRUG CO.

Established 1868

FARMVILLE, VIRGINIA

The Confidence of the Community for Nearly Half a Century

H.-S. Mail Orders Filled Promptly

OGDEN STUDIO

FARMVILLE, VIRGINIA

OFFICIAL PHOTOGRAPHERS FOR THIS VOLUME

+ + + +

Portraits, All Sizes and Styles

+ + + +

SCHOOL AND COLLEGE WORK A SPECIALTY

YOU KNOW YOU NEED INSURANCE

But do you know the kind of insurance that you need? No doubt you already carry some insurance—but do you know that it is the best protection you could have?

A very important part of our business is answering just such questions as these. Consult us freely, know lots about INSURANCE—for safety's sake.

Established in 1868

GARLAND, MARTIN & BLANTON

INSURANCE THAT INSURES

FARMVILLE, VIRGINIA

SERVICE

The Keynote of Every Business Success is Service

Applied to a Wholesale Grocery, Service means a Complete Stock of Merchandise, Quality Goods at Right Prices, Prompt and Quick Deliveries at Lowest Cost.

THIS SERVICE WE RENDER OUR PATRONS THROUGH OUR MODERNLY EQUIPPED HOUSE

Farmville Grocery Co.
Incorporated

WHOLESALE GROCERS

Farmville, Va.

Farmville Manufacturing Co.

INCORPORATED

FARMVILLE, VIRGINIA

Dealers in Building Material

We carry on hand at all times a full line of windows, blinds, doors, stairways, flooring, ceiling, siding, all styles of moulding, cement, lime and plaster. In fact, everything from the sill to the ridge.

COMPLETE HOUSEBILL OUR SPECIALTY

CALL OR WRITE FOR PRICES

ALSO A FULL LINE OF PLOW HANDLES

Correct
Wearing
Apparel
FOR
College
Men

STYLE HEADQUARTERS
where Society Brand Clothes are sold

DAVIDSON'S
THE HOUSE OF QUALITY
FARMVILLE, VA.

Barrow Grocery Co.
Incorporated
Wholesale Grocers
HEAVY AND FANCY GROCERIES
ESTABLISHED 1900
'Phone 51
BLACKSTONE, VIRGINIA

Athletic
Outfitters
A. G. Spalding & Bro.
1338 G St., N. W.
WASHINGTON, D. C.

CONTINENTAL HOTEL
J. O. HARDAWAY, Proprietor
NEW, MODERN, UP-TO-DATE
COFFEE SHOP
COMFORT, FOOD, SERVICE
MAIN STREET FARMVILLE, VA.

Barrow Coal Co.
FARMVILLE, VIRGINIA
+ + + +
Coal for Every Purpose
FURNISHERS TO
HAMPDEN-SIDNEY COLLEGE
AND
STATE TEACHERS' COLLEGE
+ + + +
NO ORDER TOO LARGE
NONE TOO SMALL

THE UNIVERSITY OF VIRGINIA
EDWIN A. ALDERMAN, *President*
The Training Ground of All The People
Departments represented: The College, Graduate Studies, Education, Engineering, Law, Medicine, The Extension Division, The Summer Quarter, also Degree Courses in Fine Arts, Architecture, Business and Commerce, Chemistry, etc. Tuition in Academic Departments free to Virginians. All expenses reduced to a minimum. Loan funds available for men and women.
Address THE REGISTRAR
University, Va.

FOR AN ENJOYABLE EVENING

At a Good Show

GO TO

The Eaco Theatre

+ + + +

The Educational Amusement Company

DR. L. D. WHITAKER
Manager

100 Sheets of Paper
50 Envelopes
$1.50

+ + +

SPECIAL BOX OF HAMMERMILL BOND STATIONERY
WITH YOUR
NAME AND ADDRESS
NEATLY PRINTED ON THEM

The paper is of excellent quality and the envelopes are Monarch size. It is just the box you have been looking for and is just the thing for your personal correspondence.

+ + +

The Farmville Herald

FARMVILLE, VIRGINIA

The First National Bank

FARMVILLE, VIRGINIA

"WE WANT YOUR BUSINESS"

OFFICERS

N. B. DAVIDSON, President
E. S. TAYLOR, Vice President
E. SCOTT MARTIN, Vice President

DIRECTORS

N. B. DAVIDSON
E. S. TAYLOR
H. A. BARROW
E. SCOTT MARTIN
J. E. GARLAND
DR. J. W. SMITH
W. F. BURGER
DR. R. L. HUDGINS
J. L. PUTNEY
W. D. M. STOKES

COLLEGE ACCOUNTS INVITED

M. H. McNAMEE T. J. OWEN

Mack's Barber Shop

323 MAIN STREET

FARMVILLE, VA.

Serving the People for 25 Years

Headquarters for Hampden-Sidney College

FOUR BARBERS QUICK SERVICE

UNION THEOLOGICAL SEMINARY

One Hundred and Sixteenth Session Will Open on September 21st, 1927

RICHMOND, VIRGINIA

MEDICAL COLLEGE OF VIRGINIA

State Supported Institution—Co-Educational
Medicine, Dentistry, Pharmacy, Nursing

W. T. SANGER, Ph. D., President

Well equipped laboratories under the direction of full-time teachers.

The Memorial Hospital, Dooley Hospital, St. Philip Hospital, 424 beds, and large clinic for ambulant sick, owned and operated by the College, offer every facility for thorough Clinical Teaching in medicine and dentistry, for dispensing in pharmacy and practical experience in nursing. Additional Clinical Facilities are provided through other institutions of the City of Richmond.

Requirements for admission:

SCHOOL OF MEDICINE—Two years of college work including Biology, Physics, Chemistry and English.
SCHOOL OF DENTISTRY—One year of college work.
SCHOOL OF PHARMACY—Four years of high school work.
SCHOOL OF NURSING—Four years of high school work.

For catalogues and other information address

J. R. M CAULEY, Secretary
Richmond, Va.

THIS EDITION OF THE KALEIDOSCOPE shows typical Manz engravings. We are proud to include them among the fine engravings produced by the Manz Corporation.

After sixty years continuous growth, Manz stands to-day as the largest complete creative printing establishment of its kind in existence where everything required for the complete printed job—from Idea to Finished Product—is produced under one roof.

Preparatory schools, colleges and commercial enterprises will find here a creative service in harmony with the high quality standards of our mechanical product.

Any Size Job is a Manz Size Job

MANZ CORPORATION

4001-4053 RAVENSWOOD AVENUE CHICAGO

Morris RESTAURANT

FARMVILLE, VIRGINIA

Farmville Steam Laundry

LAUNDERERS
CLEANERS
DYERS

FARMVILLE, VIRGINIA

Our Grateful Thanks

WE TAKE THIS METHOD of expressing our grateful thanks to hundreds of our Virginia clients for their continued clientage. We assure these investors that we will continue to give all business entrusted to us the fullest possible benefit of our experience for the past thirty years in the successful negotiation of mortgage investments for a large and increasing list of clients residing in Atlanta, in other parts of Georgia, in the State of Virginia, and in thirty-eight other states, besides several foreign countries.

For those seeking information concerning our methods we shall be especially glad to send our booklets, "Mortgage Loans, the Ideal Investment," "Why We Chose Atlanta," and other booklets and circulars of information.

McKINNEY MORTGAGE AND INVESTMENT COMPANY
Incorporated

839 Hurt Building ATLANTA, GEORGIA

College Year Books
Catalogues *and* Magazines

OF THE BETTER CLASS

Our experience and personal interest are found by our customers extremely helpful in the production of creditable publications.

The Stone Printing and Manufacturing Company

ALBERT A. STONE, *President* 116-132 North Jefferson Street

Roanoke, Virginia

MARTIN—*The Jeweler*

THE STORE WITH A
THOUSAND GIFT
THOUGHTS

FARMVILLE, VIRGINIA

Mrs. Cook's Cafeteria

805 EAST GRACE STREET
RICHMOND, VIRGINIA

Planters Bank and Trust Company

FARMVILLE, VIRGINIA

SIXTY YEARS OLD

COMMERCIAL : SAVINGS : TRUSTS

RESOURCES OVER $1,100,000.00

The Peoples National Bank

FARMVILLE, VIRGINIA

MANAGED BY OFFICERS OF LONG
EXPERIENCE IN BANKING
General Banking Business
Investment Service

Acts as Executor, Administrator or Guardian of Estates

DATE DUE

3-28-91			
GAYLORD			PRINTED IN U.S.A.

3

LD 2101 .H65 K2 1927

Kaleidoscope

LD 2101 .H65 K2 1927

Kaleidoscope

3-28-91	Dean E. Hyde
3-24-92	Dean E. Hyde
6-24	B. Wiggins

Eggleston Library
Hampden-Sydney College
Hampden-Sydney, Virginia

HAMPDEN-SYDNEY COLLEGE
3 1305 00054633 9